exhibition PACAYA 2022

PSA 2022-39; FIAP 2022-190; GTP11

gtp group of travel photographers

Guatemala

exhibition PACAYA 2022

PSA 2022-39; FIAP 2022-190; GTP11

group of travel photographers

ORGANIZATION

Group of Travel Photographers (GTP) **https://grouptravelphoto.com/pacaya/**
GUATEMALA, Guatemala City
Information e-mail: group.gtp55@gmail.com

Salon Chairman: Manuel Barrios
Next exhibition:: https://grouptravelphoto.com/santamaria/

EXHIBITION CALENDAR

Closing date: January 28th 2022.
Judging: January 29th 2022. - February 10th 2022.
Notification: February 12th 2022.
Online catalogue: February 15th 2022.
Sending awards: March 10th 2021.

THEMES / SECTIONS

Theme A - PHOTO TRAVEL (color/mono) FIAP/PSA PTD
Theme B - NATURE (color/mono) FIAP/PSA ND
Theme C - OPEN – Color FIAP/PSA PID-C
Theme D - OPEN – mono FIAP/PSA PID-M

JURY MEMBERS

Dao Tien Dat
ESVAPA,EFIAP/d3,MPSA
Vietnam

Asim Kumar Chaudhuri
EFIAP/b
India

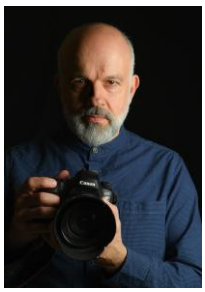

Mauro Agnesoni
AFIAP; GPU –CR2
Italy

exhibition PACAYA 2022

PSA 2022-39; FIAP 2022-190; GTP11

group of travel photographers

PATRONAGES

The sponsors of this International Exhibition of Photography have been awarded Recognition by PSA, the world's largest patron of international photographic exhibitions. PSA, although it has provided recognition, is neither a sponsor nor directly involved in the operation of this exhibition.

PSA Photographic Society of America

Valid acceptances received by PSA Members in recognized sections of this exhibition are eligible for PSA Star Ratings, listing in the world-wide PSA Who's Who of Photography and credited towards the PSA Distinctions of QPSA, PPSA, EPSA, MPSA, MPSA2, GMPSA, GMPSA/B, GMPSA/S, GMPSA/G, and GMPSA/P.

PSA is a non-profit organization promoting the advancement of photography in all its forms to novice, amateur and professional photographers worldwide.
For information on membership and the many services and activities of PSA, contact:

psa
PHOTOGRAPHIC SOCIETY OF AMERICA
8241 S. Walker Avenue, Suite 104
Oklahoma City, OK 73139-9401, U.S.A.
E-mail: hq@psa-photo.org
Web Site: http://www.psa-photo.org

PSA 2022-39

Ce salon a reçu le Haut Patronage de la FIAP

This salon has received the High Patronage of FIAP

2022/190

Fédération Internationale de l'Art Photographique

International Federation of Photographic Art

Fédérations et associations nationales, associations régionales et clubs affiliés sur les cinq continents.
National federations and associations, regional associations and clubs affiliated on all five continents.

Distinctions photographiques mondialement reconnues.
World-famed photographic distinctions.

Les acceptations obtenues à ce salon comptent pour l'attribution des distinctions FIAP.

Acceptances obtained in this salon are taken into account for FIAP distinctions.

Secrétariat général - Secretary general

70, Kolokotroni Street - GR-18531 Le Pirée (Grèce - Greece)
www.fiap.net

FIAP 2022/190

gtp
group of travel photographers

gtp 011

The best autor of exhibition exhibition PACAYA 2022

FIAP Blue Badge:

Ngar Shun Victor Wong, Hong Kong

exhibition PACAYA 2022

PSA 2022-39; FIAP 2022-190; GTP11

gtp group of travel photographers

AWARDED PHOTOS

Theme A - PHOTO TRAVEL (color/mono) FIAP/PSA PTD

award:	***FIAP Gold***
title:	**Fire Dragon7**
author:	Chan Ieong Tam
country:	Macau

award:	***PSA Gold***
title:	**flowing light golden gate bridge**
author:	Wei Lian
country:	USA

award:	***FIAP HM***
title:	**Northern Lights**
author:	Frantisek Toth
country:	Slovakia

exhibition PACAYA 2022

PSA 2022-39; FIAP 2022-190; GTP11

group of travel photographers

AWARDED PHOTOS

Theme A - PHOTO TRAVEL (color/mono) FIAP/PSA PTD

award:	***FIAP HM***
title:	**Bangladesh Railway Slation**
author:	Tak Cheong Pun
country:	Macau

award:	***GTP Gold***
title:	**Black and White In Motion**
author:	Klea Kyprianou
country:	Cyprus

award:	***GTP Silver***
title:	**Fire Dragon C2**
author:	Su Fu Sou
country:	Macau

exhibition PACAYA 2022

PSA 2022-39; FIAP 2022-190; GTP11

group of travel photographers

AWARDED PHOTOS

Theme A - PHOTO TRAVEL (color/mono) FIAP/PSA PTD

award:	***GTP Bronze***
title:	**El viaje increible**
author:	Elisardo Minks
country:	Chile

award:	***PACAYA Gold***
title:	**Visiting the Penguins**
author:	Valerie Kleindienst
country:	Australia

award:	***PACAYA Silver***
title:	**Vong bac cua nguoi Mong**
author:	Thanh Mien Nguyen
country:	Vietnam

exhibition PACAYA 2022

PSA 2022-39; FIAP 2022-190; GTP11

gtp group of travel photographers

AWARDED PHOTOS

Theme A - PHOTO TRAVEL (color/mono) FIAP/PSA PTD

award:	***PACAYA Bronze***
title:	**Dassanach Salt Girls**
author:	Abbas Alkhamis
country:	Saudi Arabia

award:	***SALON Gold***
title:	**The Louvre Museum 9237**
author:	Yiu Wah Wong
country:	Hong Kong

award:	***SALON Silver***
title:	**Night in Venice**
author:	Kin Keong Fu
country:	Macau

exhibition PACAYA 2022

PSA 2022-39; FIAP 2022-190; GTP11

gtp group of travel photographers

AWARDED PHOTOS

Theme A - PHOTO TRAVEL (color/mono) FIAP/PSA PTD

award:	***SALON Bronze***
title:	**Lumps And Bumps**
author:	Ching Ching Chan
country:	Hong Kong

award:	***GTP HM***
title:	**Argapura terracing**
author:	Rubby Adhisuria
country:	Indonesia

award:	***GTP HM***
title:	**Dress up for a festival**
author:	Shaoqing Bian
country:	China

exhibition PACAYA 2022

PSA 2022-39; FIAP 2022-190; GTP11

group of travel photographers

AWARDED PHOTOS

Theme A - PHOTO TRAVEL (color/mono) FIAP/PSA PTD

award:	***GTP HM***
title:	**The way Back Home**
author:	Pham Thi Lan Hoa
country:	Vietnam

award:	***GTP HM***
title:	**Shepherd**
author:	Youlun Wu
country:	Taiwan

award:	***GTP HM***
title:	**People and birds**
author:	Oleg Zhylin
country:	Ukraine

exhibition PACAYA 2022

PSA 2022-39; FIAP 2022-190; GTP11

group of travel photographers

AWARDED PHOTOS

Theme A - PHOTO TRAVEL (color/mono) FIAP/PSA PTD

award:	***GTP HM***
title:	**DEVOUT BELIVER**
author:	Yuet Yee Wong
country:	Hong Kong

award:	***PACAYA HM***
title:	**Beautiful Macau Firework**
author:	Sherman Cheang
country:	Macau

award:	***PACAYA HM***
title:	**Vele Veneziane**
author:	Anna Maria Mantovani
country:	Italy

exhibition PACAYA 2022

PSA 2022-39; FIAP 2022-190; GTP11

gtp group of travel photographers

AWARDED PHOTOS

Theme A - PHOTO TRAVEL (color/mono) FIAP/PSA PTD

award:	***PACAYA HM***
title:	**Birdman**
author:	Ngar Shun Victor Wong
country:	Hong Kong

award:	***PACAYA HM***
title:	**Macau Firework 19**
author:	Kai Lon Tang
country:	Macau

award:	***PACAYA HM***
title:	**Crowded**
author:	Maureen Toft
country:	England

exhibition PACAYA 2022

PSA 2022-39; FIAP 2022-190; GTP11

gtp group of travel photographers

AWARDED PHOTOS

Theme A - PHOTO TRAVEL (color/mono) FIAP/PSA PTD

award:	***PACAYA HM***
title:	**City of Arts and Sciences 20**
author:	Gottfried Catania
country:	Malta

award:	***SALON HM***
title:	**Traditional grounding 8**
author:	Lee Eng Tan
country:	Singapore

award:	***SALON HM***
title:	**camel race 1**
author:	Sanjoy Sengupta
country:	India

exhibition PACAYA 2022

PSA 2022-39; FIAP 2022-190; GTP11

gtp group of travel photographers

AWARDED PHOTOS

Theme A - PHOTO TRAVEL (color/mono) FIAP/PSA PTD

award:	***SALON HM***
title:	**HOLY 6801**
author:	Amar Nath Dutta
country:	India

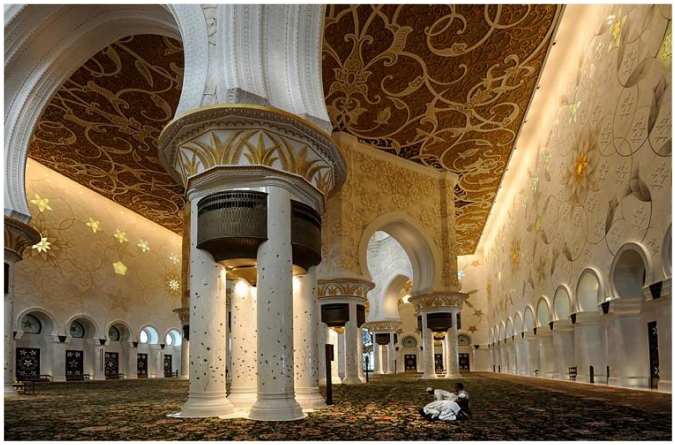

award:	***DIPLOMA GTP***
title:	**preghiera**
author:	Luciano Cardonati
country:	Italy

award:	***DIPLOMA GTP***
title:	**Himba omukazendu**
author:	Claude Simon
country:	Belgium

exhibition PACAYA 2022

PSA 2022-39; FIAP 2022-190; GTP11

gtp group of travel photographers

AWARDED PHOTOS

Theme A - PHOTO TRAVEL (color/mono) FIAP/PSA PTD

award:	***DIPLOMA GTP***
title:	**Chrysler Selfie**
author:	Satya Rodrigo
country:	Sri Lanka

award:	***DIPLOMA GTP***
title:	**Somewhere**
author:	Kranitz Roland
country:	Hungary

award:	***DIPLOMA GTP***
title:	**Old Cuban Cars**
author:	Helmut Steiner
country:	Austria

exhibition PACAYA 2022

PSA 2022-39; FIAP 2022-190; GTP11

group of travel photographers

AWARDED PHOTOS

Theme A - PHOTO TRAVEL (color/mono) FIAP/PSA PTD

award:	***DIPLOMA GTP***
title:	**Riverside Snack Bar 1**
author:	Kim Yiang Chng
country:	Singapore

award:	***DIPLOMA GTP***
title:	**Waiting for journey**
author:	Risto Raunio
country:	Finland

award:	***DIPLOMA GTP***
title:	**PANORAMA NY**
author:	Eva Lambropoulou
country:	Greece

exhibition PACAYA 2022

PSA 2022-39; FIAP 2022-190; GTP11

group of travel photographers

AWARDED PHOTOS

Theme A - PHOTO TRAVEL (color/mono) FIAP/PSA PTD

award:	***DIPLOMA GTP***
title:	**Zebras drinking water28**
author:	Bob Chiu
country:	USA

award:	***DIPLOMA GTP***
title:	**at the Reisberg**
author:	Johann Schrittwieser
country:	Austria

award:	***DIPLOMA PACAYA***
title:	**Gritting Teeth**
author:	Simon Fletcher
country:	South Africa

exhibition PACAYA 2022

PSA 2022-39; FIAP 2022-190; GTP11

group of travel photographers

AWARDED PHOTOS

Theme A - PHOTO TRAVEL (color/mono) FIAP/PSA PTD

award:	***DIPLOMA PACAYA***
title:	**Pink sunset clouds**
author:	Li Zhao
country:	China

award:	***DIPLOMA PACAYA***
title:	**Trang An Vao hoi**
author:	Tu Buiduy
country:	Vietnam

award:	***DIPLOMA PACAYA***
title:	**Khu du lich Mu Cang Chai**
author:	Hai Vu
country:	Vietnam

exhibition PACAYA 2022

PSA 2022-39; FIAP 2022-190; GTP11

gtp group of travel photographers

AWARDED PHOTOS

Theme A - PHOTO TRAVEL (color/mono) FIAP/PSA PTD

award:	***DIPLOMA PACAYA***
title:	**Curious cow**
author:	Antonella Tomassi
country:	Italy

award:	***DIPLOMA PACAYA***
title:	**Urban Kaleidoscope**
author:	Max Van Son
country:	Netherlands

award:	***DIPLOMA PACAYA***
title:	**Japanese Wedding**
author:	Sandie Cox
country:	England

exhibition PACAYA 2022

PSA 2022-39; FIAP 2022-190; GTP11

gtp group of travel photographers

AWARDED PHOTOS

Theme A - PHOTO TRAVEL (color/mono) FIAP/PSA PTD

award:	***DIPLOMA PACAYA***
title:	**hair cut day**
author:	Hungmo Kim
country:	South Korea

award:	***DIPLOMA PACAYA***
title:	**Magical Trang An**
author:	Nguyen Xuan Truong
country:	Vietnam

award:	***DIPLOMA PACAYA***
title:	**82242-80791-94329**
author:	Ivana Sancandi
country:	Italy

exhibition PACAYA 2022

PSA 2022-39; FIAP 2022-190; GTP11

gtp group of travel photographers

AWARDED PHOTOS

Theme A - PHOTO TRAVEL (color/mono) FIAP/PSA PTD

award:	***DIPLOMA SALON***
title:	**Matera 1**
author:	Simone Boddi
country:	Italy

award:	***DIPLOMA SALON***
title:	**Ghost valley**
author:	Vincenzo Di Panfilo
country:	Italy

award:	***DIPLOMA SALON***
title:	**Lisboa 39**
author:	Gracia De La Hoz
country:	Spain

exhibition PACAYA 2022

PSA 2022-39; FIAP 2022-190; GTP11

gtp group of travel photographers

AWARDED PHOTOS

Theme A - PHOTO TRAVEL (color/mono) FIAP/PSA PTD

award:	***DIPLOMA SALON***
title:	**DOWN GOING**
author:	Hanan Hassan Al-Khalifa
country:	Bahrain

award:	***DIPLOMA SALON***
title:	**Cuban streets9**
author:	Vicki Moritz
country:	Australia

award:	***DIPLOMA SALON***
title:	**Tren dong chieu**
author:	Le Thanh Ngon
country:	Vietnam

exhibition PACAYA 2022

PSA 2022-39; FIAP 2022-190; GTP11

group of travel photographers

AWARDED PHOTOS

Theme A - PHOTO TRAVEL (color/mono) FIAP/PSA PTD

award:	***DIPLOMA SALON***
title:	**Pagan at sunrise hot air balloons**
author:	Burr Preston
country:	USA

award:	***DIPLOMA SALON***
title:	**Lisbona**
author:	Antonio Duilio Puosi
country:	Italy

award:	***DIPLOMA SALON***
title:	**LOTHA TRIBES OF NAGALAND**
author:	Abhijit Das
country:	India

exhibition PACAYA 2022

PSA 2022-39; FIAP 2022-190; GTP11

group of travel photographers

AWARDED PHOTOS

Theme A - PHOTO TRAVEL (color/mono) FIAP/PSA PTD

award:	***DIPLOMA SALON***
title:	**AFTERNOON ON THE SEA**
author:	Manh Cuong Vu
country:	Vietnam

exhibition PACAYA 2022

PSA 2022-39; FIAP 2022-190; GTP11

gtp group of travel photographers

AWARDED PHOTOS

Theme B - NATURE (color/mono) FIAP/PSA ND

award:	***FIAP Gold***
title:	**This is my dinner**
author:	Risto Raunio
country:	Finland

award:	***PSA Gold***
title:	**Wild Trek1**
author:	Chan Ieong Tam
country:	Macau

award:	***FIAP HM***
title:	**a lot of kids**
author:	Ajar Setiadi
country:	Indonesia

exhibition PACAYA 2022

PSA 2022-39; FIAP 2022-190; GTP11

group of travel photographers

AWARDED PHOTOS

Theme B - NATURE (color/mono) FIAP/PSA ND

award: ***FIAP HM***

title: **eye on eye**

author: Wei Lian

country: USA

award: ***GTP Gold***

title: **Accoppiamento_3**

author: Biagio Salerno

country: Italy

award: ***GTP Silver***

title: **Crater**

author: Krisztian Kovacs

country: Hungary

exhibition PACAYA 2022

PSA 2022-39; FIAP 2022-190; GTP11

group of travel photographers

AWARDED PHOTOS

Theme B - NATURE (color/mono) FIAP/PSA ND

award:	***GTP Bronze***
title:	**Topi Kill**
author:	Maureen Toft
country:	England

award:	***PACAYA Gold***
title:	**I got you**
author:	Kranitz Roland
country:	Hungary

award:	***PACAYA Silver***
title:	**Mouette de Ross**
author:	Alexandre Loncke
country:	Belgium

exhibition PACAYA 2022

PSA 2022-39; FIAP 2022-190; GTP11

gtp group of travel photographers

AWARDED PHOTOS

Theme B - NATURE (color/mono) FIAP/PSA ND

award:	***PACAYA Bronze***
title:	**protection of love01083**
author:	Chin Tzu Weng
country:	Taiwan

award:	***SALON Gold***
title:	**Emperor penguin parents with chick**
author:	Burr Preston
country:	USA

award:	***SALON Silver***
title:	**Trough Game**
author:	Ngar Shun Victor Wong
country:	Hong Kong

exhibition PACAYA 2022

PSA 2022-39; FIAP 2022-190; GTP11

group of travel photographers

AWARDED PHOTOS

Theme B - NATURE (color/mono) FIAP/PSA ND

award:	***SALON Bronze***
title:	**Blue Heron Frisk**
author:	Huba Bajusz
country:	Hungary

award:	***GTP HM***
title:	**cheetah and cub with fawn**
author:	Bob Devine
country:	England

award:	***GTP HM***
title:	**Sunbird 65**
author:	Kai Lon Tang
country:	Macau

exhibition PACAYA 2022

PSA 2022-39; FIAP 2022-190; GTP11

group of travel photographers

AWARDED PHOTOS

Theme B - NATURE (color/mono) FIAP/PSA ND

award:	***GTP HM***
title:	**Dragonflis mirroring**
author:	Johann Schrittwieser
country:	Austria

award:	***GTP HM***
title:	**Lion mating at Ngorongoro_ 7879**
author:	Dilip Desarker
country:	India

award:	***GTP HM***
title:	**Weaver Ant activity**
author:	Rubby Adhisuria
country:	Indonesia

exhibition PACAYA 2022

PSA 2022-39; FIAP 2022-190; GTP11

gtp group of travel photographers

AWARDED PHOTOS

Theme B - NATURE (color/mono) FIAP/PSA ND

award:	***GTP HM***
title:	**Female Polar Bear with Cubs**
author:	Sandie Cox
country:	England

award:	***PACAYA HM***
title:	**tree frog**
author:	Youlun Wu
country:	Taiwan

award:	***PACAYA HM***
title:	**Brame en Ariege**
author:	Albert Debieve
country:	France

exhibition PACAYA 2022

PSA 2022-39; FIAP 2022-190; GTP11

group of travel photographers

AWARDED PHOTOS

Theme B - NATURE (color/mono) FIAP/PSA ND

award:	***PACAYA HM***
title:	**Meropidae 12**
author:	Chan Seng Tang
country:	Macau

award:	***PACAYA HM***
title:	**Dancing in the snow 3**
author:	H W Chan
country:	Hong Kong

award:	***PACAYA HM***
title:	**Halieutic**
author:	Ching Ching Chan
country:	Hong Kong

exhibition PACAYA 2022

PSA 2022-39; FIAP 2022-190; GTP11

group of travel photographers

AWARDED PHOTOS

Theme B - NATURE (color/mono) FIAP/PSA ND

award: ***PACAYA HM***

title: **Very Big Family**

author: Sherman Cheang

country: Macau

award: ***SALON HM***

title: **Hyenas gorging 2904**

author: Barun Sinha

country: India

award: ***SALON HM***

title: **I am Waiting For You**

author: Hai Ngo

country: USA

exhibition PACAYA 2022

PSA 2022-39; FIAP 2022-190; GTP11

group of travel photographers

AWARDED PHOTOS

Theme B - NATURE (color/mono) FIAP/PSA ND

award:	***SALON HM***
title:	**Give me**
author:	Kwok Tung Leung
country:	Macau

award:	***DIPLOMA GTP***
title:	**Oryx on the run**
author:	Claude Simon
country:	Belgium

award:	***DIPLOMA GTP***
title:	**Leopard with kill**
author:	Henning Bossen
country:	Denmark

exhibition PACAYA 2022

PSA 2022-39; FIAP 2022-190; GTP11

group of travel photographers

AWARDED PHOTOS

Theme B - NATURE (color/mono) FIAP/PSA ND

award: ***DIPLOMA GTP***

title: **The Wildebeest up Rive**

author: Tak Cheong Pun

country: Macau

award: ***DIPLOMA GTP***

title: **Family Love**

author: Kin Keong Fu

country: Macau

award: ***DIPLOMA GTP***

title: **Size Matters**

author: Jane Woodcock

country: Australia

exhibition PACAYA 2022

PSA 2022-39; FIAP 2022-190; GTP11

group of travel photographers

AWARDED PHOTOS

Theme B - NATURE (color/mono) FIAP/PSA ND

award:	***DIPLOMA GTP***
title:	**Pair Swimming**
author:	Kwok Kei Daniel Tse
country:	Hong Kong

award:	***DIPLOMA GTP***
title:	**Fighting over kill**
author:	Sounak Banerjee
country:	India

award:	***DIPLOMA GTP***
title:	**Good Brothers**
author:	Mei-Chen Tsai
country:	Taiwan

exhibition PACAYA 2022

PSA 2022-39; FIAP 2022-190; GTP11

group of travel photographers

AWARDED PHOTOS

Theme B - NATURE (color/mono) FIAP/PSA ND

award:	***DIPLOMA GTP***
title:	**Island of Elves**
author:	Frantisek Toth
country:	Slovakia

award:	***DIPLOMA GTP***
title:	**Alligator**
author:	Silvana Moreira
country:	Brazil

award:	***DIPLOMA PACAYA***
title:	**Egret Fight 1**
author:	Basudev Maity
country:	India

exhibition PACAYA 2022

PSA 2022-39; FIAP 2022-190; GTP11

group of travel photographers

AWARDED PHOTOS

Theme B - NATURE (color/mono) FIAP/PSA ND

award:	***DIPLOMA PACAYA***
title:	**Big and Small**
author:	Su Fu Sou
country:	Macau

award:	***DIPLOMA PACAYA***
title:	**Geaderd Witje 4464**
author:	Mathieu De Bosscher
country:	Belgium

award:	***DIPLOMA PACAYA***
title:	**NUOI CON**
author:	Nguyen Dao Duc
country:	Vietnam

exhibition PACAYA 2022

PSA 2022-39; FIAP 2022-190; GTP11

group of travel photographers

AWARDED PHOTOS

Theme B - NATURE (color/mono) FIAP/PSA ND

award: ***DIPLOMA PACAYA***

title: **COUPLE**

author: Manh Cuong Vu

country: Vietnam

award: ***DIPLOMA PACAYA***

title: **brotherly love**

author: Terry George

country: England

award: ***DIPLOMA PACAYA***

title: **Going down**

author: Rawisyah Aditya

country: Indonesia

exhibition PACAYA 2022

PSA 2022-39; FIAP 2022-190; GTP11

group of travel photographers

AWARDED PHOTOS

Theme B - NATURE (color/mono) FIAP/PSA ND

award:	***DIPLOMA PACAYA***
title:	**Hamster**
author:	Helmut Steiner
country:	Austria

award:	***DIPLOMA PACAYA***
title:	**Robin in rain**
author:	Vicki Moritz
country:	Australia

award:	***DIPLOMA PACAYA***
title:	**Kingfisher 569**
author:	Yiu Wah Wong
country:	Hong Kong

exhibition PACAYA 2022

PSA 2022-39; FIAP 2022-190; GTP11

gtp group of travel photographers

AWARDED PHOTOS

Theme B - NATURE (color/mono) FIAP/PSA ND

award:	***DIPLOMA SALON***
title:	**Meerkats on the Alert**
author:	Gottfried Catania
country:	Malta

award:	***DIPLOMA SALON***
title:	**Me First**
author:	Diana Chan
country:	Hong Kong

award:	***DIPLOMA SALON***
title:	**Puppet**
author:	Fabio Dornelles
country:	Brazil

exhibition PACAYA 2022

PSA 2022-39; FIAP 2022-190; GTP11

gtp group of travel photographers

AWARDED PHOTOS

Theme B - NATURE (color/mono) FIAP/PSA ND

award:	***DIPLOMA SALON***
title:	**Reiher**
author:	Gerhard Boehm
country:	Germany

award:	***DIPLOMA SALON***
title:	**Horseshoe Bay Sunset**
author:	Li Zhao
country:	China

award:	***DIPLOMA SALON***
title:	**Egrets Mating**
author:	Valerie Kleindienst
country:	Australia

exhibition PACAYA 2022

PSA 2022-39; FIAP 2022-190; GTP11

gtp group of travel photographers

AWARDED PHOTOS

Theme B - NATURE (color/mono) FIAP/PSA ND

award: ***DIPLOMA SALON***

title: **Eyes**

author: Gyongyi Hipsagh

country: Hungary

award: ***DIPLOMA SALON***

title: **Protection**

author: Sheng-Hao Lee

country: Taiwan

award: ***DIPLOMA SALON***

title: **Head to Head**

author: Menachem Sinai

country: Israel

exhibition PACAYA 2022

PSA 2022-39; FIAP 2022-190; GTP11

group of travel photographers

AWARDED PHOTOS

Theme B - NATURE (color/mono) FIAP/PSA ND

award:	***DIPLOMA SALON***
title:	**grasp**
author:	Hungmo Kim
country:	South Korea

exhibition PACAYA 2022

PSA 2022-39; FIAP 2022-190; GTP11

gtp group of travel photographers

AWARDED PHOTOS

Theme C - OPEN – Color FIAP/PSA PID-C

award:	***FIAP Gold***
title:	**Scattered World**
author:	Kai Lon Tang
country:	Macau

award:	***PSA Gold***
title:	**Krishna_5632**
author:	Dilip Desarker
country:	India

award:	***FIAP HM***
title:	**Eye Popping Stories**
author:	Julian Stelling
country:	England

exhibition PACAYA 2022

PSA 2022-39; FIAP 2022-190; GTP11

group of travel photographers

AWARDED PHOTOS

Theme C - OPEN – Color FIAP/PSA PID-C

award:	***FIAP HM***
title:	**La perla**
author:	Ruggero Bruno
country:	Italy

award:	***GTP Gold***
title:	**Red dress 170**
author:	Yiu Wah Wong
country:	Hong Kong

award:	***GTP Silver***
title:	**Dragon game 008**
author:	Kwok Kei Daniel Tse
country:	Hong Kong

exhibition PACAYA 2022

PSA 2022-39; FIAP 2022-190; GTP11

group of travel photographers

AWARDED PHOTOS

Theme C - OPEN – Color FIAP/PSA PID-C

award:	***GTP Bronze***
title:	**MOON WINE**
author:	Eric Weytens
country:	Belgium

award:	***PACAYA Gold***
title:	**Fanciful image 1**
author:	Diana Chan
country:	Hong Kong

award:	***PACAYA Silver***
title:	**Companionship**
author:	Ching Ching Chan
country:	Hong Kong

exhibition PACAYA 2022

PSA 2022-39; FIAP 2022-190; GTP11

gtp group of travel photographers

AWARDED PHOTOS

Theme C - OPEN – Color FIAP/PSA PID-C

award:	***PACAYA Bronze***
title:	**Hera and scarf**
author:	Gracia De La Hoz
country:	Spain

award:	***SALON Gold***
title:	**Fading Away**
author:	Frantisek Toth
country:	Slovakia

award:	***SALON Silver***
title:	**Erika**
author:	Pietro Bugli
country:	Italy

exhibition PACAYA 2022

PSA 2022-39; FIAP 2022-190; GTP11

gtp group of travel photographers

AWARDED PHOTOS

Theme C - OPEN – Color FIAP/PSA PID-C

award:	***SALON Bronze***
title:	**Still Life 1605**
author:	Basudev Maity
country:	India

award:	***GTP HM***
title:	**Kid Rugby 68**
author:	Chan Seng Tang
country:	Macau

award:	***GTP HM***
title:	**Run**
author:	Ka Chon Chiang
country:	Macau

exhibition PACAYA 2022

PSA 2022-39; FIAP 2022-190; GTP11

group of travel photographers

AWARDED PHOTOS

Theme C - OPEN – Color FIAP/PSA PID-C

award:	***GTP HM***
title:	**Heartbreaking**
author:	Ngar Shun Victor Wong
country:	Hong Kong

award:	***GTP HM***
title:	**He Tripped and Fell Down**
author:	Tak Cheong Pun
country:	Macau

award:	***GTP HM***
title:	**Gently Down the Stairs**
author:	Max Van Son
country:	Netherlands

exhibition PACAYA 2022

PSA 2022-39; FIAP 2022-190; GTP11

group of travel photographers

AWARDED PHOTOS

Theme C - OPEN – Color FIAP/PSA PID-C

award:	***GTP HM***
title:	**Belong to her world**
author:	H W Chan
country:	Hong Kong

award:	***PACAYA HM***
title:	**Herding C1**
author:	Su Fu Sou
country:	Macau

award:	***PACAYA HM***
title:	**The Dandelion**
author:	Beata Rosik
country:	Ireland

exhibition PACAYA 2022

PSA 2022-39; FIAP 2022-190; GTP11

gtp group of travel photographers

AWARDED PHOTOS

Theme C - OPEN – Color FIAP/PSA PID-C

award:	***PACAYA HM***
title:	**covered under umbrella01081**
author:	Chin Tzu Weng
country:	Taiwan

award:	***PACAYA HM***
title:	**Little Sister and Brother**
author:	Mei-Chen Tsai
country:	Taiwan

award:	***PACAYA HM***
title:	**Sprint 2016**
author:	Gerhard Boehm
country:	Germany

exhibition PACAYA 2022

PSA 2022-39; FIAP 2022-190; GTP11

gtp group of travel photographers

AWARDED PHOTOS

Theme C - OPEN – Color FIAP/PSA PID-C

award:	***PACAYA HM***
title:	**Aesthetic Drummer**
author:	Ramesh Letchmanan
country:	Singapore

award:	***SALON HM***
title:	**wheatland morning glow**
author:	Wei Lian
country:	USA

award:	***SALON HM***
title:	**Autumn Berries**
author:	Dawn Kirk
country:	New Zealand

exhibition PACAYA 2022

PSA 2022-39; FIAP 2022-190; GTP11

gtp group of travel photographers

AWARDED PHOTOS

Theme C - OPEN – Color FIAP/PSA PID-C

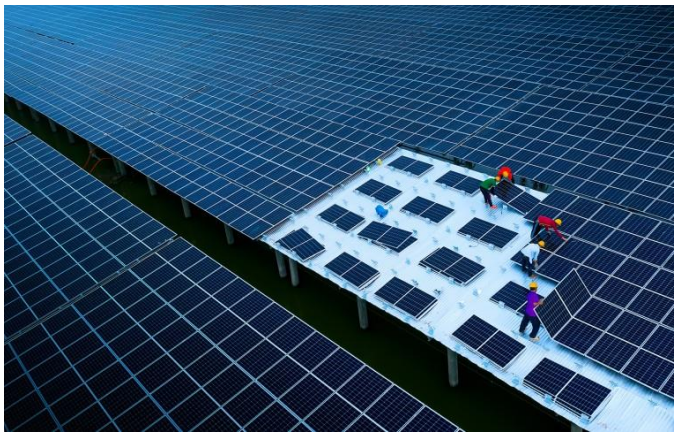

award:	***SALON HM***
title:	**Nang Luong Sach 2**
author:	Le Thanh Ngon
country:	Vietnam

award:	***DIPLOMA GTP***
title:	**Playing Time**
author:	Sherman Cheang
country:	Macau

award:	***DIPLOMA GTP***
title:	**Rugby 09**
author:	Luigi Carrieri
country:	Italy

exhibition PACAYA 2022

PSA 2022-39; FIAP 2022-190; GTP11

group of travel photographers

AWARDED PHOTOS

Theme C - OPEN – Color FIAP/PSA PID-C

award: ***DIPLOMA GTP***

title: **Kitchen Lovers**

author: Kin Keong Fu

country: Macau

award: ***DIPLOMA GTP***

title: **Thu hoach Che**

author: Tu Buiduy

country: Vietnam

award: ***DIPLOMA GTP***

title: **Red arrows display team**

author: Terry George

country: England

exhibition PACAYA 2022

PSA 2022-39; FIAP 2022-190; GTP11

group of travel photographers

AWARDED PHOTOS

Theme C - OPEN – Color FIAP/PSA PID-C

award:	***DIPLOMA GTP***
title:	**I love you**
author:	Kranitz Roland
country:	Hungary

award:	***DIPLOMA GTP***
title:	**Yellow helmet**
author:	Davy Van Gestel
country:	Belgium

award:	***DIPLOMA GTP***
title:	**Namibia Sossusvlei sand dunes 2**
author:	Burr Preston
country:	USA

exhibition PACAYA 2022

PSA 2022-39; FIAP 2022-190; GTP11

group of travel photographers

AWARDED PHOTOS

Theme C - OPEN – Color FIAP/PSA PID-C

award:	***DIPLOMA GTP***
title:	**The Death Warrant**
author:	Robin Price
country:	England

award:	***DIPLOMA GTP***
title:	**BLACK QUEEN 8550**
author:	Amar Nath Dutta
country:	India

award:	***DIPLOMA PACAYA***
title:	**Water passion**
author:	Youlun Wu
country:	Taiwan

exhibition PACAYA 2022

PSA 2022-39; FIAP 2022-190; GTP11

group of travel photographers

AWARDED PHOTOS

Theme C - OPEN – Color FIAP/PSA PID-C

award:	***DIPLOMA PACAYA***
title:	**NANG LUONG XANH**
author:	Nguyen Dao Duc
country:	Vietnam

award:	***DIPLOMA PACAYA***
title:	**frightened soul**
author:	Suman Saha
country:	India

award:	***DIPLOMA PACAYA***
title:	**Recollecting 2**
author:	Shiu Gun Wong
country:	Hong Kong

exhibition PACAYA 2022

PSA 2022-39; FIAP 2022-190; GTP11

gtp group of travel photographers

AWARDED PHOTOS

Theme C - OPEN – Color FIAP/PSA PID-C

award:	***DIPLOMA PACAYA***
title:	**Boxing15**
author:	Chan Ieong Tam
country:	Macau

award:	***DIPLOMA PACAYA***
title:	**drinking**
author:	Ajar Setiadi
country:	Indonesia

award:	***DIPLOMA PACAYA***
title:	**Don Juan**
author:	Maria Luisa Amaya Montero
country:	Spain

exhibition PACAYA 2022

PSA 2022-39; FIAP 2022-190; GTP11

group of travel photographers

AWARDED PHOTOS

Theme C - OPEN – Color FIAP/PSA PID-C

award:	***DIPLOMA PACAYA***
title:	**The girl with the black dog**
author:	Dario Riva
country:	Italy

award:	***DIPLOMA PACAYA***
title:	**Umbrella Art Successor**
author:	Shaoqing Bian
country:	China

award:	***DIPLOMA PACAYA***
title:	**MON TRUC EN PLUMES**
author:	Stephane Fabre
country:	France

exhibition PACAYA 2022

PSA 2022-39; FIAP 2022-190; GTP11

gtp group of travel photographers

AWARDED PHOTOS

Theme C - OPEN – Color FIAP/PSA PID-C

award:	***DIPLOMA SALON***
title:	**Under The Rain**
author:	Dewi Tandjung
country:	Indonesia

award:	***DIPLOMA SALON***
title:	**Cheers**
author:	Jarlath Judge
country:	Ireland

award:	***DIPLOMA SALON***
title:	**Colors of Bilbao**
author:	Giannattasio Roberto
country:	Italy

exhibition PACAYA 2022

PSA 2022-39; FIAP 2022-190; GTP11

gtp group of travel photographers

AWARDED PHOTOS

Theme C - OPEN – Color FIAP/PSA PID-C

award:	***DIPLOMA SALON***
title:	**Freestyle FMX Jump no 21**
author:	Cristian Donos
country:	USA

award:	***DIPLOMA SALON***
title:	**Hamnoy**
author:	Kurt Strohmeier
country:	Austria

award:	***DIPLOMA SALON***
title:	**Universal Time**
author:	Claude Simon
country:	Belgium

exhibition PACAYA 2022

PSA 2022-39; FIAP 2022-190; GTP11

gtp group of travel photographers

AWARDED PHOTOS

Theme C - OPEN – Color FIAP/PSA PID-C

award:	***DIPLOMA SALON***
title:	**Lovely Ette**
author:	Valerie Kleindienst
country:	Australia

award:	***DIPLOMA SALON***
title:	**Flying**
author:	Rubby Adhisuria
country:	Indonesia

award:	***DIPLOMA SALON***
title:	**Herzerlstrasse**
author:	Johann Schrittwieser
country:	Austria

exhibition PACAYA 2022

PSA 2022-39; FIAP 2022-190; GTP11

gtp group of travel photographers

AWARDED PHOTOS

Theme C - OPEN – Color FIAP/PSA PID-C

award:	***DIPLOMA SALON***
title:	**echappee**
author:	Laurence Maitre
country:	France

award:	**-**
title:	**Forever**
author:	Janos Demeter
country:	Hungary

award:	**-**
title:	**nude Kallviani 14**
author:	George Baladakis
country:	Greece

exhibition PACAYA 2022

PSA 2022-39; FIAP 2022-190; GTP11

gtp group of travel photographers

AWARDED PHOTOS

Theme D - OPEN – mono FIAP/PSA PID-M

award:	***FIAP Gold***
title:	**Light and Shadow 2**
author:	Gerhard Boehm
country:	Germany

award:	***PSA Gold***
title:	**which one to choose01083**
author:	Chin Tzu Weng
country:	Taiwan

award:	***FIAP HM***
title:	**Boxing 34**
author:	Chan Seng Tang
country:	Macau

exhibition PACAYA 2022

PSA 2022-39; FIAP 2022-190; GTP11

gtp group of travel photographers

AWARDED PHOTOS

Theme D - OPEN – mono FIAP/PSA PID-M

award:	***FIAP HM***
title:	**Breastfeed**
author:	Hungmo Kim
country:	South Korea

award:	***GTP Gold***
title:	**Break Through 11**
author:	Kai Lon Tang
country:	Macau

award:	***GTP Silver***
title:	**Childhood om mother' s back**
author:	Trong Thang Luu
country:	Vietnam

exhibition PACAYA 2022

PSA 2022-39; FIAP 2022-190; GTP11

gtp group of travel photographers

AWARDED PHOTOS

Theme D - OPEN – mono FIAP/PSA PID-M

award:	***GTP Bronze***
title:	**Mono Dance**
author:	Ching Ching Chan
country:	Hong Kong

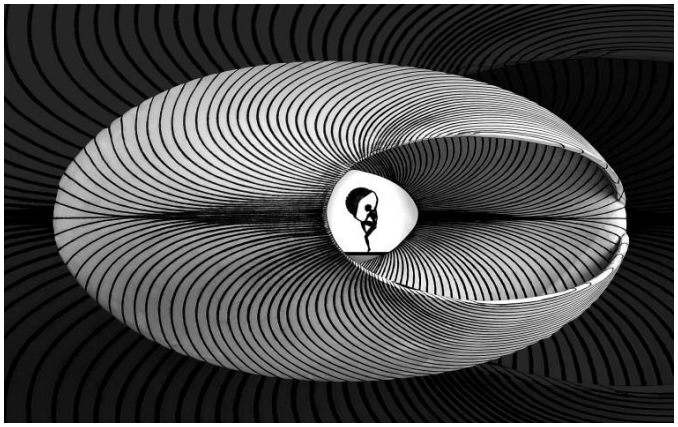

award:	***PACAYA Gold***
title:	**Lines Images M39**
author:	H W Chan
country:	Hong Kong

award:	***PACAYA Silver***
title:	**two fishermen catching fish**
author:	Wei Lian
country:	USA

exhibition PACAYA 2022

PSA 2022-39; FIAP 2022-190; GTP11

gtp group of travel photographers

AWARDED PHOTOS

Theme D - OPEN – mono FIAP/PSA PID-M

award: ***PACAYA Bronze***

title: **Mirror**

author: Ruggero Bruno

country: Italy

award: ***SALON Gold***

title: **Hat and Coat**

author: Emma Davies

country: England

award: ***SALON Silver***

title: **Attractive Pose**

author: Shiu Gun Wong

country: Hong Kong

exhibition PACAYA 2022

PSA 2022-39; FIAP 2022-190; GTP11

gtp group of travel photographers

AWARDED PHOTOS

Theme D - OPEN – mono FIAP/PSA PID-M

award:	***SALON Bronze***
title:	**CECILE**
author:	Eric Weytens
country:	Belgium

award:	***GTP HM***
title:	**I Will Win**
author:	Sherman Cheang
country:	Macau

award:	***GTP HM***
title:	**About the violin**
author:	Albertus Nugroho
country:	Indonesia

exhibition PACAYA 2022

PSA 2022-39; FIAP 2022-190; GTP11

group of travel photographers

AWARDED PHOTOS

Theme D - OPEN – mono FIAP/PSA PID-M

award:	***GTP HM***
title:	**Divergence 1**
author:	Sheng-Hao Lee
country:	Taiwan

award:	***GTP HM***
title:	**Piroutte**
author:	Johann Schrittwieser
country:	Austria

award:	***GTP HM***
title:	**DAM DANG**
author:	Le Thanh Ngon
country:	Vietnam

exhibition PACAYA 2022

PSA 2022-39; FIAP 2022-190; GTP11

group of travel photographers

AWARDED PHOTOS

Theme D - OPEN – mono FIAP/PSA PID-M

award:	***GTP HM***
title:	**In The Web**
author:	Beata Rosik
country:	Ireland

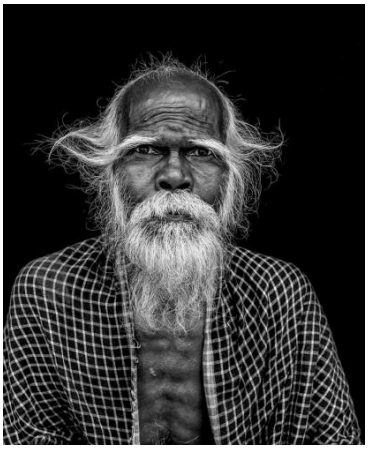

award:	***PACAYA HM***
title:	**Khadu sabar2_ 2078**
author:	Dilip Desarker
country:	India

award:	***PACAYA HM***
title:	**Give me the ball**
author:	Kin Keong Fu
country:	Macau

exhibition PACAYA 2022

PSA 2022-39; FIAP 2022-190; GTP11

gtp group of travel photographers

AWARDED PHOTOS

Theme D - OPEN – mono FIAP/PSA PID-M

award:	***PACAYA HM***
title:	**Wonderful dance Smono**
author:	Woodpecker Huang
country:	Taiwan

award:	***PACAYA HM***
title:	**Double vision aux Baux**
author:	Albert Debieve
country:	France

award:	***PACAYA HM***
title:	**Lonely boat**
author:	Kwok Tung Leung
country:	Macau

exhibition PACAYA 2022

PSA 2022-39; FIAP 2022-190; GTP11

group of travel photographers

AWARDED PHOTOS

Theme D - OPEN – mono FIAP/PSA PID-M

award:	***PACAYA HM***
title:	**FSD Team**
author:	Kwok Kei Daniel Tse
country:	Hong Kong

award:	***SALON HM***
title:	**Slowly to the Exit**
author:	Max Van Son
country:	Netherlands

award:	***SALON HM***
title:	**El hoy y el mañana**
author:	Maria Luisa Amaya Montero
country:	Spain

exhibition PACAYA 2022

PSA 2022-39; FIAP 2022-190; GTP11

group of travel photographers

AWARDED PHOTOS

Theme D - OPEN – mono FIAP/PSA PID-M

award:	***SALON HM***
title:	**The strange shadow**
author:	Dario Riva
country:	Italy

award:	***DIPLOMA GTP***
title:	**reflection**
author:	Sanjoy Sengupta
country:	India

award:	***DIPLOMA GTP***
title:	**VENUS**
author:	Stephane Fabre
country:	France

exhibition PACAYA 2022

PSA 2022-39; FIAP 2022-190; GTP11

group of travel photographers

AWARDED PHOTOS

Theme D - OPEN – mono FIAP/PSA PID-M

award: ***DIPLOMA GTP***

title: **SUSHMITA 3577**

author: Amar Nath Dutta

country: India

award: ***DIPLOMA GTP***

title: **Buried Alive**

author: Frantisek Toth

country: Slovakia

award: ***DIPLOMA GTP***

title: **Lady Drummer**

author: Ramesh Letchmanan

country: Singapore

exhibition PACAYA 2022

PSA 2022-39; FIAP 2022-190; GTP11

gtp group of travel photographers

AWARDED PHOTOS

Theme D - OPEN – mono FIAP/PSA PID-M

award: ***DIPLOMA GTP***

title: **Covid fase 2**

author: Simone Boddi

country: Italy

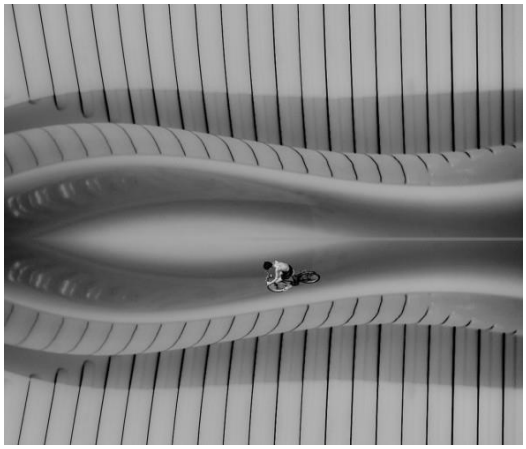

award: ***DIPLOMA GTP***

title: **Dream of Cycling**

author: Basudev Maity

country: India

award: ***DIPLOMA GTP***

title: **Waiting for Passengers**

author: Tak Cheong Pun

country: Macau

exhibition PACAYA 2022

PSA 2022-39; FIAP 2022-190; GTP11

group of travel photographers

AWARDED PHOTOS

Theme D - OPEN – mono FIAP/PSA PID-M

award: ***DIPLOMA GTP***

title: **Workmanship**

author: Diana Chan

country: Hong Kong

award: ***DIPLOMA GTP***

title: **Shapes**

author: Rob Palmer

country: England

award: ***DIPLOMA PACAYA***

title: **Lifted Up**

author: Rawisyah Aditya

country: Indonesia

exhibition PACAYA 2022

PSA 2022-39; FIAP 2022-190; GTP11

gtp group of travel photographers

AWARDED PHOTOS

Theme D - OPEN – mono FIAP/PSA PID-M

award:	***DIPLOMA PACAYA***
title:	**Men in Triangles**
author:	Ngar Shun Victor Wong
country:	Hong Kong

award:	***DIPLOMA PACAYA***
title:	**LOI NGUYEN CAU**
author:	Vu Duc Phuong
country:	Vietnam

award:	***DIPLOMA PACAYA***
title:	**Uppercut**
author:	Ka Chon Chiang
country:	Macau

exhibition PACAYA 2022

PSA 2022-39; FIAP 2022-190; GTP11

group of travel photographers

AWARDED PHOTOS

Theme D - OPEN – mono FIAP/PSA PID-M

award:	***DIPLOMA PACAYA***
title:	**Rimlit Mono**
author:	Robin Price
country:	England

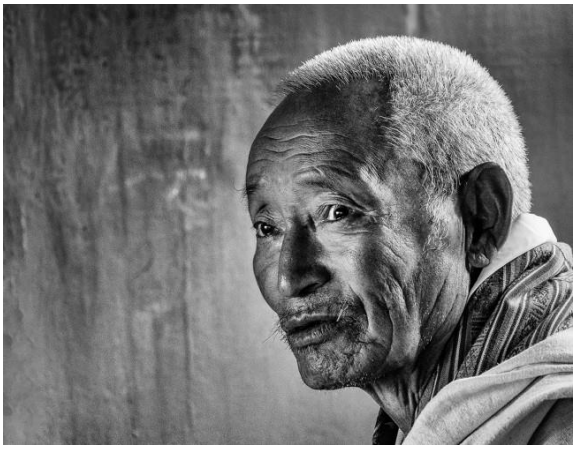

award:	***DIPLOMA PACAYA***
title:	**51505-19810-62391**
author:	Ivana Sancandi
country:	Italy

award:	***DIPLOMA PACAYA***
title:	**Staircase 001**
author:	Menachem Sinai
country:	Israel

exhibition PACAYA 2022

PSA 2022-39; FIAP 2022-190; GTP11

group of travel photographers

AWARDED PHOTOS

Theme D - OPEN – mono FIAP/PSA PID-M

award:	***DIPLOMA PACAYA***
title:	**Duell**
author:	Franz Schallmeiner
country:	Austria

award:	***DIPLOMA PACAYA***
title:	**soldatini**
author:	Luciano Cardonati
country:	Italy

award:	***DIPLOMA PACAYA***
title:	**Guardian of cows**
author:	Antonella Tomassi
country:	Italy

exhibition PACAYA 2022

PSA 2022-39; FIAP 2022-190; GTP11

group of travel photographers

AWARDED PHOTOS

Theme D - OPEN – mono FIAP/PSA PID-M

award:	***DIPLOMA SALON***
title:	**Fish Farming 5**
author:	Kim Yiang Chng
country:	Singapore

award:	***DIPLOMA SALON***
title:	**Young Elegant Woman**
author:	Klea Kyprianou
country:	Cyprus

award:	***DIPLOMA SALON***
title:	**Morning Stroll**
author:	Paul Jackson
country:	England

exhibition PACAYA 2022

PSA 2022-39; FIAP 2022-190; GTP11

gtp group of travel photographers

AWARDED PHOTOS

Theme D - OPEN – mono FIAP/PSA PID-M

award:	***DIPLOMA SALON***
title:	**Best friend**
author:	Eva Ferenczi
country:	Slovakia

award:	***DIPLOMA SALON***
title:	**WALK ON LINES**
author:	Eva Lambropoulou
country:	Greece

award:	***DIPLOMA SALON***
title:	**Sailing Forward B1**
author:	Su Fu Sou
country:	Macau

exhibition PACAYA 2022

PSA 2022-39; FIAP 2022-190; GTP11

gtp group of travel photographers

AWARDED PHOTOS

Theme D - OPEN – mono FIAP/PSA PID-M

award: ***DIPLOMA SALON***

title: **Chomphunut 9**

author: Lee Eng Tan

country: Singapore

award: ***DIPLOMA SALON***

title: **Suchita 8626**

author: Barun Sinha

country: India

award: ***DIPLOMA SALON***

title: **Bull Race6**

author: Chan Ieong Tam

country: Macau

exhibition PACAYA 2022

PSA 2022-39; FIAP 2022-190; GTP11

group of travel photographers

AWARDED PHOTOS

Theme D - OPEN – mono FIAP/PSA PID-M

award:	***DIPLOMA SALON***
title:	**Thinking about**
author:	Risto Raunio
country:	Finland

exhibition PACAYA 2022

PSA 2022-39; FIAP 2022-190; GTP11

gtp group of travel photographers

ACCEPTED PHOTOS FOR EXHIBITION

Theme A - PHOTO TRAVEL (color/mono) FIAP/PSA PTD

	Australia		
1.	Jane Woodcock	-	Esturine Formations
2.	John Chapman	-	Camel Train
3.	John Chapman	-	Wyndham Braids
4.	Valerie Kleindienst	-	Hvar Town and Islands
5.	Valerie Kleindienst	-	Visiting the Penguins
6.	Vicki Moritz	-	Cuban streets9
	Austria		
7.	Helmut Steiner	-	Old Cuban Cars
8.	Johann Schrittwieser	-	at the Reisberg
9.	Johann Schrittwieser	-	in der Toscana
	Bahrain		
10.	Hanan Hassan Al-Khalifa	-	DOWN GOING
	Belgium		
11.	Claude Simon	-	Antelopes Marienfluss valley
12.	Claude Simon	-	Himba omukazendu
13.	Claude Simon	-	Himbas morning first job
14.	Mathieu De Bosscher	-	Rotterdam 9596
	Brazil		
15.	Silvana Moreira	-	Carcassonne
	Chile		
16.	Elisardo Minks	-	El viaje increible
17.	Elisardo Minks	-	En las alturas
18.	Elisardo Minks	-	Huayna Picchu
19.	Elisardo Minks	-	Perito Moreno
	China		
20.	Li Zhao	-	Pink sunset clouds
21.	Li Zhao	-	The sea melted into the sky
22.	Shaoqing Bian	-	Dress up for a festival
23.	Shaoqing Bian	-	Silk rope surface silk feeling
	Cyprus		
24.	Klea Kyprianou	-	Black and White In Motion
25.	Klea Kyprianou	-	Greek Honor Guard 02
26.	Klea Kyprianou	-	Meteora 04

exhibition PACAYA 2022

PSA 2022-39; FIAP 2022-190; GTP11

gtp group of travel photographers

ACCEPTED PHOTOS FOR EXHIBITION

Theme A - PHOTO TRAVEL (color/mono) FIAP/PSA PTD

		Denmark	
27.	Bjarne Juhl Hansen	-	Colosseum Rome 3
		England	
28.	Jennifer Margaret Webster	-	African Serengetti and Giraffe
29.	Maureen Toft	-	Crowded
30.	Maureen Toft	-	Photo Travel
31.	Nigel Dalton	-	Auckland by Night
32.	Nigel Dalton	-	Changing of the Guard
33.	Nigel Dalton	-	White Pass Railway
34.	Rob Palmer	-	Semana Santa Spain
35.	Sandie Cox	-	Abrivado at Aigues Mortes
36.	Sandie Cox	-	Japanese Wedding
37.	Tim Gilbert	-	The water mill
		Finland	
38.	Jorma Hevonkoski	-	Paatsjoki
39.	Risto Raunio	-	Bear and ship
40.	Risto Raunio	-	Waiting for journey
41.	Sirpa Luoma	-	Hirvasjoki
		France	
42.	Bernard Decaudin	-	Calle Colon
43.	Bruno Belliard	-	Course Camarguaise
		Germany	
44.	Michael Sachweh	-	Bay of Ilulissat
		Greece	
45.	Eva Lambropoulou	-	95845-64893-83203
46.	Eva Lambropoulou	-	MANHATTAN SKYLINE
47.	Eva Lambropoulou	-	OIA AT DUSK
48.	Eva Lambropoulou	-	PANORAMA NY
		Hong Kong	
49.	Ching Ching Chan	-	Into the Rainbow
50.	Ching Ching Chan	-	Lumps And Bumps
51.	Ching Ching Chan	-	Shine A Light
52.	Diana Chan	-	Winter Wonder
53.	H W Chan	-	Beginning of the night

exhibition PACAYA 2022

PSA 2022-39; FIAP 2022-190; GTP11

gtp group of travel photographers

ACCEPTED PHOTOS FOR EXHIBITION

Theme A - PHOTO TRAVEL (color/mono) FIAP/PSA PTD

54.	Kwok Kei Daniel Tse	-	Love HK
55.	Kwok Kei Daniel Tse	-	Peak 2015
56.	Kwok Kei Daniel Tse	-	Sydney Opera 023
57.	Ngar Shun Victor Wong	-	Birdman
58.	Ngar Shun Victor Wong	-	Floating Iceberg
59.	Ngar Shun Victor Wong	-	The Performer
60.	Yiu Wah Wong	-	The Louvre Museum 9237
61.	Yuet Yee Wong	-	DEVOUT BELIVER
	Hungary		
62.	Ferenc Meszaros	-	Funicular
63.	Janos Demeter	-	Channel
64.	Janos Demeter	-	Old and new constructions
65.	Janos Demeter	-	The bridge
66.	Kranitz Roland	-	Somewhere
	India		
67.	Abhijit Das	-	FESTIVAL OF COLOUR 2019
68.	Abhijit Das	-	LOTHA TRIBES OF NAGALAND
69.	Amar Nath Dutta	-	FORGIVE THEM
70.	Amar Nath Dutta	-	HOLY 6801
71.	Amar Nath Dutta	-	RITUALS 9884
72.	Basudev Maity	-	Baron 1
73.	Basudev Maity	-	Ganga Aroti 2811
74.	Basudev Maity	-	Haven
75.	Basudev Maity	-	Silk Route
76.	Dilip Desarker	-	Confluence of Indus and Janskar_9405
77.	Dwiparna Kumar Datta	-	Bhutan Festival 50
78.	Hirak Bhattacharjee	-	hongkong skylines
79.	Manasi Deb Sarkar	-	Chhat puja celebration
80.	Manasi Deb Sarkar	-	Prayer
81.	Samir Kumar Samanta	-	Dubai
82.	Sanjoy Sengupta	-	camel race 1
83.	Sanjoy Sengupta	-	dubai marina 2
84.	Sanjoy Sengupta	-	mosque at night 2
85.	Sounak Banerjee	-	People of the desert

exhibition PACAYA 2022

PSA 2022-39; FIAP 2022-190; GTP11

group of travel photographers

ACCEPTED PHOTOS FOR EXHIBITION

Theme A - PHOTO TRAVEL (color/mono) FIAP/PSA PTD

86.	Suman Saha	-	bathing at kedar ghat
		Indonesia	
87.	Ajar Setiadi	-	thawaf
88.	Dewi Tandjung	-	Sunrise At Loikaw
89.	Rubby Adhisuria	-	Argapura terracing
		Ireland	
90.	Jarlath Judge	-	Kracow
91.	Jarlath Judge	-	On Guard
		Italy	
92.	Anna Maria Mantovani	-	Vele Veneziane
93.	Antonella Tomassi	-	Curious cow
94.	Antonella Tomassi	-	Quiet day
95.	Antonio Duilio Puosi	-	Lisbona
96.	Ermanno Campalani	-	Il gioco delle bocce
97.	Giannattasio Roberto	-	Ballet Bilbao
98.	Ivana Sancandi	-	18165-75400-38168
99.	Ivana Sancandi	-	45123-36004-15808
100.	Ivana Sancandi	-	82242-80791-94329
101.	Luciano Cardonati	-	preghiera
102.	Luciano Cardonati	-	relax in iran
103.	Sergio Vaiani	-	AFRAGOLA AV Station 6
104.	Silvia Facchini	-	Tram
105.	Simone Boddi	-	Bernina 1
106.	Simone Boddi	-	Matera 1
107.	Vincenzo Di Panfilo	-	Ghost valley
		Macau	
108.	Chan Ieong Tam	-	Cow Racing19
109.	Chan Ieong Tam	-	Fire Dragon7
110.	Chan Ieong Tam	-	Siberia6
111.	Kai Lon Tang	-	Circle Stair 14
112.	Kai Lon Tang	-	Japanese Folk Dance 12
113.	Kai Lon Tang	-	Macau Firework 19
114.	Kin Keong Fu	-	Firecracker Dragon Boat Festival
115.	Kin Keong Fu	-	Guilin Sunrise

exhibition PACAYA 2022

PSA 2022-39; FIAP 2022-190; GTP11

group of travel photographers

ACCEPTED PHOTOS FOR EXHIBITION

Theme A - PHOTO TRAVEL (color/mono) FIAP/PSA PTD

116.	Kin Keong Fu	-	Night in Venice
117.	Kwok Tung Leung	-	Sharing
118.	Sherman Cheang	-	Beautiful Macau Firework
119.	Sherman Cheang	-	Shirakawago
120.	Su Fu Sou	-	Fire Dragon C2
121.	Su Fu Sou	-	Foggy City T1
122.	Tak Cheong Pun	-	Bangladesh Railway Slation
123.	Tak Cheong Pun	-	China Combustion Section
124.	Tak Cheong Pun	-	Dancing Flag
125.	Tak Cheong Pun	-	Festive Firework
	Malta		
126.	Gottfried Catania	-	City of Arts and Sciences 20
127.	Gottfried Catania	-	City of Arts and Sciences 6
128.	Gottfried Catania	-	Popeye Village Malta 2
	Netherlands		
129.	Max Van Son	-	Urban Kaleidoscope
	Saudi Arabia		
130.	Abbas Alkhamis	-	Dassanach Salt Girls
131.	Abbas Alkhamis	-	Eye Morsi
132.	Abbas Alkhamis	-	Smoke man
	Serbia		
133.	Kornelia Dakovic Svajcer	-	Leather manufactory
	Singapore		
134.	Kim Yiang Chng	-	Riverside Snack Bar 1
135.	Lee Eng Tan	-	Traditional grounding 8
136.	Ramesh Letchmanan	-	Twin Towers
	Slovakia		
137.	Frantisek Toth	-	Northern Lights
138.	Frantisek Toth	-	Road to Unknown
139.	Frantisek Toth	-	Transylvania
	South Africa		
140.	Pieter Swart	-	Morning Shadows
141.	Simon Fletcher	-	Gritting Teeth

exhibition PACAYA 2022

PSA 2022-39; FIAP 2022-190; GTP11

gtp group of travel photographers

ACCEPTED PHOTOS FOR EXHIBITION

Theme A - PHOTO TRAVEL (color/mono) FIAP/PSA PTD

	South Korea		
142.	Dalyong Byun	-	Snowy Day
143.	Hungmo Kim	-	hair cut day
	Spain		
144.	Gracia De La Hoz	-	Lisboa 39
145.	Maria Luisa Amaya Montero	-	Cargando la cruz
	Sri Lanka		
146.	Satya Rodrigo	-	Chrysler Selfie
	Sweden		
147.	Monica Wennblom	-	Firenze at dusk
	Taiwan		
148.	Chin Tzu Weng	-	centipede01082
149.	Chin Tzu Weng	-	hit the target08014
150.	Youlun Wu	-	Shepherd
	Ukraine		
151.	Oleg Zhylin	-	People and birds
	USA		
152.	Bac Bui	-	Half Dome
153.	Bob Chiu	-	Zebras drinking water28
154.	Burr Preston	-	Burma Mandalay Sandamuni Pagoda 2
155.	Burr Preston	-	Pagan at sunrise hot air balloons
156.	Gabriele Dellanave	-	Stormy Venice
157.	Lillian Roberts	-	Turret Arch Thru North Window
158.	Mogens Hermansen	-	Goodnight Sequia
159.	Quazi Ataher	-	Grand Prismatic at Yellowstone Park
160.	Sa Kim Tran	-	Lesson Under The Tree Shadow 5498
161.	Wei Lian	-	flowing light golden gate bridge
162.	Wei Lian	-	red barn in wheatland
163.	Wei Lian	-	when lights lit
	Vietnam		
164.	Ba Dung Ba Dung	-	lễ hội cầu ngư
165.	Ha Phi Thi Thu	-	Season Waiting
166.	Hai Vu	-	Khu du lich Mu Cang Chai
167.	Hai Vu	-	Ruong bac thang Na Pan Tan

exhibition PACAYA 2022

PSA 2022-39; FIAP 2022-190; GTP11

gtp group of travel photographers

ACCEPTED PHOTOS FOR EXHIBITION

Theme A - PHOTO TRAVEL (color/mono) FIAP/PSA PTD

168.	Hoang Tri Thuc	-	Le Hoi tren song
169.	Le Quang Vien	-	CONG VIEC NHA NONG
170.	Le Thanh Ngon	-	RuRal Market
171.	Le Thanh Ngon	-	Tren dong chieu
172.	Manh Cuong Vu	-	AFTERNOON ON THE SEA
173.	Manh Cuong Vu	-	COLORS OF THE MOUNTAIN
174.	Manh Cuong Vu	-	MOUNTAIN FIELDS
175.	Nguyen Dao Duc	-	HOP CHO
176.	Nguyen Xuan Truong	-	Magical Trang An
177.	Nguyen Xuan Truong	-	Tam Coc flower boat
178.	Pham Thi Lan Hoa	-	Sun Shining at Hassan II Mosque
179.	Pham Thi Lan Hoa	-	The way Back Home
180.	Thanh Mien Nguyen	-	Vong bac cua nguoi Mong
181.	Trong Thang Luu	-	Morning dew - Pu Luong
182.	Trong Thang Luu	-	Sam Son Beach City
183.	Tu Buiduy	-	Trang An Vao hoi
184.	Tuyen Dinh Huu	-	LE DAU DONG
185.	Vu Duc Phuong	-	NET DAM QUE
186.	Vu Duc Phuong	-	TRAY HOI MUA XUAN

exhibition PACAYA 2022

PSA 2022-39; FIAP 2022-190; GTP11

gtp group of travel photographers

ACCEPTED PHOTOS FOR EXHIBITION

Theme B - NATURE (color/mono) FIAP/PSA ND

		Australia	
1.	Andrew Raguse	-	Golden browed clorophonia
2.	David Henderson	-	Clean Pickup
3.	David Henderson	-	Home Delivery 2
4.	Jane Woodcock	-	Size Matters
5.	John Chapman	-	New Holland Red Flowers
6.	John Chapman	-	Two Lions
7.	Sue Martin	-	Coot Family
8.	Valerie Kleindienst	-	Egrets Mating
9.	Vicki Moritz	-	Robin in rain
		Austria	
10.	Franz Schallmeiner	-	Familienausflug
11.	Franz Schallmeiner	-	Scharlachspint
12.	Helmut Steiner	-	Hamster
13.	Irene Ehrenreich	-	Musca 8478
14.	Johann Schrittwieser	-	Dragonflis mirroring
		Belgium	
15.	Alexandre Loncke	-	L offrande
16.	Alexandre Loncke	-	Mouette de Ross
17.	Claude Simon	-	Namibian Acrobat Elephant
18.	Claude Simon	-	Oryx on the run
19.	Claude Simon	-	Sea lions in love Cape Cross
20.	Mathieu De Bosscher	-	Geaderd Witje 4464
21.	Mathieu De Bosscher	-	Oranjetipje 5067
		Brazil	
22.	Fabio Dornelles	-	My Precious
23.	Fabio Dornelles	-	Puppet
24.	Paulo Guerra	-	Love
25.	Silvana Moreira	-	Alligator
26.	Silvana Moreira	-	Fourteen birds
		Canada	
27.	John Zimmerman	-	Male Cardinal encounter
		China	
28.	Li Zhao	-	Horseshoe Bay Sunset

exhibition PACAYA 2022

PSA 2022-39; FIAP 2022-190; GTP11

gtp group of travel photographers

ACCEPTED PHOTOS FOR EXHIBITION

Theme B - NATURE (color/mono) FIAP/PSA ND

		Czech Republic	
29.	Ivan Miksik	-	Diving Gull
		Denmark	
30.	Henning Bossen	-	Leopard with kill
		England	
31.	Bob Devine	-	cheetah and cub with fawn
32.	Bob Devine	-	cheetah games
33.	Bob Devine	-	kestrel holds squirrel
34.	Chris Whitty	-	Keeled skimmers coupling
35.	Maureen Toft	-	Attack
36.	Maureen Toft	-	Helping Hand
37.	Maureen Toft	-	IIn for the Throat
38.	Maureen Toft	-	Topi Kill
39.	Nigel Dalton	-	Great Tit
40.	Robin Price	-	Gosshawk On Mallard
41.	Robin Price	-	Lion Drinking
42.	Robin Price	-	Two File Eared Frogs
43.	Sandie Cox	-	Female Polar Bear with Cubs
44.	Sandie Cox	-	Harvest Mice on Bramble
45.	Terry George	-	brotherly love
46.	Terry George	-	Down to the bone
47.	Terry George	-	Kestrel feeding on carrion
48.	Terry George	-	Leopard grooming
49.	Wendy Allard	-	Concentrating Mice
		Finland	
50.	Johanna Lyomila	-	Food time
51.	Risto Raunio	-	Black grouses
52.	Risto Raunio	-	Pelican and fish
53.	Risto Raunio	-	This is my dinner
		France	
54.	Albert Debieve	-	Brame en Ariege
55.	Albert Debieve	-	Droit dans les yeux
56.	Bruno Belliard	-	Heron garde boeuf camargue
57.	Laurence Maitre	-	cabossee

exhibition PACAYA 2022

PSA 2022-39; FIAP 2022-190; GTP11

group of travel photographers

ACCEPTED PHOTOS FOR EXHIBITION

Theme B - NATURE (color/mono) FIAP/PSA ND

		Germany	
58.	Gerhard Boehm	-	Reiher
59.	Gerhard Boehm	-	Submarine
		Greece	
60.	Eva Lambropoulou	-	I AM SHY
		Hong Kong	
61.	Ching Ching Chan	-	Acquisition
62.	Ching Ching Chan	-	Halieutic
63.	Ching Ching Chan	-	Heroic Catch
64.	Ching Ching Chan	-	Sweet Snack
65.	Diana Chan	-	Bingo
66.	Diana Chan	-	Me First
67.	H W Chan	-	Dancing in the snow 3
68.	H W Chan	-	It is warm to feel
69.	H W Chan	-	Polar Bear 46
70.	H W Chan	-	Very comfortable
71.	Kwok Kei Daniel Tse	-	Bear Fight 001
72.	Kwok Kei Daniel Tse	-	Pair Swimming
73.	Kwok Kei Daniel Tse	-	Penguin 612
74.	Kwok Kei Daniel Tse	-	Resting
75.	Ngar Shun Victor Wong	-	Mating Pattern
76.	Ngar Shun Victor Wong	-	Morning Cicada
77.	Ngar Shun Victor Wong	-	Trough Game
78.	Ngar Shun Victor Wong	-	Victim
79.	Yiu Wah Wong	-	Kingfisher 569
80.	Yiu Wah Wong	-	Kingfisher 799
		Hungary	
81.	Gyongyi Hipsagh	-	Eyes
82.	Gyongyi Hipsagh	-	I'm listening
83.	Gyongyi Hipsagh	-	This is already mine
84.	Huba Bajusz	-	Blue Heron Frisk
85.	Janos Demeter	-	Singing in the rain
86.	Janos Demeter	-	Telling a secret
87.	Kranitz Roland	-	Direct hit

exhibition PACAYA 2022

PSA 2022-39; FIAP 2022-190; GTP11

gtp group of travel photographers

ACCEPTED PHOTOS FOR EXHIBITION

Theme B - NATURE (color/mono) FIAP/PSA ND

88.	Kranitz Roland	-	I got you
89.	Kranitz Roland	-	I'll catch you
90.	Krisztian Kovacs	-	Crater
	India		
91.	Amar Nath Dutta	-	HERON KILLED SNAKE
92.	Barun Sinha	-	Frog and Ibis 9935
93.	Barun Sinha	-	Hyenas gorging 2904
94.	Basudev Maity	-	Batttle 1
95.	Basudev Maity	-	Egret Fight 1
96.	Basudev Maity	-	Ibis chase 8
97.	Basudev Maity	-	Purple Heron With Frog 5
98.	Dilip Desarker	-	Green bee eater offering_7518
99.	Dilip Desarker	-	Lion mating at Ngorongoro_ 7879
100.	Dwiparna Kumar Datta	-	Cormorant 7812
101.	Soumen Kumar Ghosh	-	ABOUT TO CATCH
102.	Sounak Banerjee	-	Fighting over kill
	Indonesia		
103.	Ajar Setiadi	-	a lot of kids
104.	Ajar Setiadi	-	happy matting
105.	Ajar Setiadi	-	Move in beak
106.	Dewi Tandjung	-	Stepping Carefully
107.	Rawisyah Aditya	-	Going down
108.	Rubby Adhisuria	-	Red Frog Eye 01
109.	Rubby Adhisuria	-	Weaver Ant activity
	Israel		
110.	Menachem Sinai	-	Family 002
111.	Menachem Sinai	-	Head to Head
	Italy		
112.	Biagio Salerno	-	Accoppiamento_3
113.	Biagio Salerno	-	Mother Love
114.	Biagio Salerno	-	The smash
115.	Silvestro Paletti	-	Attacco frontale 20
116.	Silvestro Paletti	-	Great snack 4

exhibition PACAYA 2022

PSA 2022-39; FIAP 2022-190; GTP11

group of travel photographers

ACCEPTED PHOTOS FOR EXHIBITION

Theme B - NATURE (color/mono) FIAP/PSA ND

		Macau	
117.	Chan Ieong Tam	-	Killer3
118.	Chan Ieong Tam	-	Killer9
119.	Chan Ieong Tam	-	Wild Trek1
120.	Chan Ieong Tam	-	Wildebeest9
121.	Chan Seng Tang	-	Foraging 45
122.	Chan Seng Tang	-	Foraging 51
123.	Chan Seng Tang	-	Meropidae 12
124.	Chan Seng Tang	-	Sunbird 61
125.	Kai Lon Tang	-	Bee Eater 15
126.	Kai Lon Tang	-	Black-throated Tit 7
127.	Kai Lon Tang	-	Pied Kingfisher 18
128.	Kai Lon Tang	-	Sunbird 65
129.	Kin Keong Fu	-	Breakfast
130.	Kin Keong Fu	-	Family Love
131.	Kin Keong Fu	-	Hey its mine
132.	Kin Keong Fu	-	Listen to me
133.	Kwok Tung Leung	-	Give me
134.	Sherman Cheang	-	Flamingos And Swan
135.	Sherman Cheang	-	Very Big Family
136.	Sherman Cheang	-	Voice Of Love
137.	Su Fu Sou	-	Big and Small
138.	Su Fu Sou	-	Flying Heron C1
139.	Tak Cheong Pun	-	The Wildebeest up Rive
		Malta	
140.	Gottfried Catania	-	Chameleon and Snail
141.	Gottfried Catania	-	Cheeky Monkey
142.	Gottfried Catania	-	Meerkats on the Alert
		Morocco	
143.	Mohamed Tazi Cherti	-	LANGUR FACE
		New Zealand	
144.	Dawn Kirk	-	Hoiho juveniles dispute
		Singapore	
145.	Kim Yiang Chng	-	Flamingos 1

exhibition PACAYA 2022

PSA 2022-39; FIAP 2022-190; GTP11

gtp group of travel photographers

ACCEPTED PHOTOS FOR EXHIBITION

Theme B - NATURE (color/mono) FIAP/PSA ND

146.	Ramesh Letchmanan	-	Band of Foxes
		Slovakia	
147.	Frantisek Toth	-	Island of Elves
		South Africa	
148.	Alta Oosthuizen	-	You are not welcome here
		South Korea	
149.	Hungmo Kim	-	grasp
		Taiwan	
150.	Chin Tzu Weng	-	beautiful wings01081
151.	Chin Tzu Weng	-	hit the target08014
152.	Chin Tzu Weng	-	nurture01082
153.	Chin Tzu Weng	-	protection of love01083
154.	Mei-Chen Tsai	-	Egret Love
155.	Mei-Chen Tsai	-	Good Brothers
156.	Mei-Chen Tsai	-	Osprey 2
157.	Sheng-Hao Lee	-	Feeding 7
158.	Sheng-Hao Lee	-	Protection
159.	Sheng-Hao Lee	-	Spider and children 3
160.	Youlun Wu	-	Green cat spider gives birth
161.	Youlun Wu	-	Peregrine Love
162.	Youlun Wu	-	tree frog
		Ukraine	
163.	Dmitry Kiseliov	-	Panem et circenses
		USA	
164.	Bac Bui	-	Six Fingers
165.	Bob Chiu	-	Zebras drinking water21
166.	Burr Preston	-	Emperor penguin parents with chick
167.	Burr Preston	-	Halley Emperor penguin colony 4
168.	Carolyn Todd-Larson	-	Benezette Elk Bugling
169.	Cristian Donos	-	Glacial Lagoon
170.	Hai Ngo	-	I am Waiting For You
171.	Ken Murphy	-	Mt Goat and Kid on Salt Lick
172.	Lillian Roberts	-	Lion Cub Sibs Wrestle w Frond 01
173.	Terry Dickerson	-	Family Group

ACCEPTED PHOTOS FOR EXHIBITION

Theme B - NATURE (color/mono) FIAP/PSA ND

174.	Wei Lian	-	exchange food in the sky
175.	Wei Lian	-	eye on eye
176.	Wei Lian	-	fly together
177.	Wei Lian	-	who will win
		Vietnam	
178.	Le Thanh Ngon	-	CHO ME
179.	Manh Cuong Vu	-	COUPLE
180.	Manh Cuong Vu	-	SON TRA PURPLE COLOR
181.	Nguyen Dao Duc	-	DOI ME
182.	Nguyen Dao Duc	-	NUOI CON
183.	Nguyen Dao Duc	-	SAN MOI
184.	Vu Duc Phuong	-	TINH ME

exhibition PACAYA 2022

PSA 2022-39; FIAP 2022-190; GTP11

gtp group of travel photographers

ACCEPTED PHOTOS FOR EXHIBITION

Theme C - OPEN – Color FIAP/PSA PID-C

	Australia		
1.	Valerie Kleindienst	-	Lovely Ette
	Austria		
2.	Johann Schrittwieser	-	Herzerlstrasse
3.	Johann Schrittwieser	-	Rosana
4.	Kurt Strohmeier	-	Hamnoy
	Belarus		
5.	Peter Yanchevsky	-	Play maestro
	Belgium		
6.	Claude Simon	-	Universal Time
7.	Claude Simon	-	Wobitou Liege Calatrava
8.	Claude Simon	-	Young Widow
9.	Davy Van Gestel	-	Yellow helmet
10.	Eric Weytens	-	MOON WINE
	Brazil		
11.	Fabio Dornelles	-	Sand Falls
12.	Jose Henrique Chaim	-	Atelier
	Chile		
13.	Elisardo Minks	-	Secretos de la abuela
	China		
14.	Li Zhao	-	A happy family
15.	Shaoqing Bian	-	Umbrella Art Successor
	Cyprus		
16.	Klea Kyprianou	-	Bright White
	Czech Republic		
17.	David Webr	-	Angelique Kidjo I
	Denmark		
18.	Henning Bossen	-	Bad neighbours
	England		
19.	Chris Whitty	-	Mel and recorder 16
20.	David Adamson	-	The Starter
21.	Emma Davies	-	Ocean Warrior
22.	John Sykes	-	Dancer in Red
23.	John Sykes	-	Hearty Meal for 2

exhibition PACAYA 2022

PSA 2022-39; FIAP 2022-190; GTP11

group of travel photographers

ACCEPTED PHOTOS FOR EXHIBITION

Theme C - OPEN – Color FIAP/PSA PID-C

24.	John Sykes	-	Hercule Closely Examines
25.	Julian Stelling	-	Eye Popping Stories
26.	Julian Stelling	-	Jet Ski Pilots
27.	Julian Stelling	-	The Beard
28.	Nigel Dalton	-	Ballerina in Black
29.	Paul Jackson	-	Canada Square Walkway
30.	Robin Price	-	Are You Ready Batman
31.	Robin Price	-	By The Garden Door
32.	Robin Price	-	The Death Warrant
33.	Robin Price	-	The Golden Ticket
34.	Terry George	-	Red arrows display team
35.	Wendy Allard	-	Blue Beads and Fur
36.	Wendy Allard	-	Dollie
37.	Wendy Allard	-	Hush
	Finland		
38.	Merja Helander	-	Keinu kanssani
39.	Pia Simonen	-	Boss of Crime town
40.	Risto Raunio	-	Crystal anemone
	France		
41.	Albert Debieve	-	Manarola by night
42.	Laurence Maitre	-	echappee
43.	Laurence Maitre	-	red tractor
44.	Laurence Maitre	-	tcho
45.	Stephane Fabre	-	DIX CHEVAUX
46.	Stephane Fabre	-	MON TRUC EN PLUMES
47.	Stephane Fabre	-	PERLES
	Germany		
48.	Ekkehard Retelsdorf	-	wednesday in Berlin
49.	Gerhard Boehm	-	Duo 7
50.	Gerhard Boehm	-	High Jump 2019
51.	Gerhard Boehm	-	In the Power - Plant
52.	Gerhard Boehm	-	Sprint 2016
	Greece		
53.	Eva Lambropoulou	-	NONNA MIA

exhibition PACAYA 2022

PSA 2022-39; FIAP 2022-190; GTP11

gtp group of travel photographers

ACCEPTED PHOTOS FOR EXHIBITION

Theme C - OPEN – Color FIAP/PSA PID-C

54.	Eva Lambropoulou	-	WINDOWS ITALY
55.	George Baladakis	-	nude Kallviani 14
		Hong Kong	
56.	Ching Ching Chan	-	Companionship
57.	Ching Ching Chan	-	My Other Half
58.	Diana Chan	-	Fanciful image 1
59.	Diana Chan	-	The Heart Road
60.	H W Chan	-	Belong to her world
61.	H W Chan	-	Catch shrimp C4
62.	H W Chan	-	Master of Light 1
63.	Kwok Kei Daniel Tse	-	Dragon game 008
64.	Kwok Kei Daniel Tse	-	Dragon game 368
65.	Kwok Kei Daniel Tse	-	Thaibox 458
66.	Ngar Shun Victor Wong	-	Heartbreaking
67.	Ngar Shun Victor Wong	-	Indian Girl
68.	Ngar Shun Victor Wong	-	Killing Instinct
69.	Ngar Shun Victor Wong	-	The Cuba Mansion
70.	Shiu Gun Wong	-	Autumn Beauty
71.	Shiu Gun Wong	-	My Prayer 2
72.	Shiu Gun Wong	-	Recollecting 2
73.	Shiu Gun Wong	-	The Musician 3
74.	Yiu Wah Wong	-	Dunhuang 131
75.	Yiu Wah Wong	-	Red dress 170
		Hungary	
76.	Gyongyi Hipsagh	-	Angelina-4
77.	Gyongyi Hipsagh	-	Bending
78.	Janos Demeter	-	Forever
79.	Kranitz Roland	-	I love you
		India	
80.	Amar Nath Dutta	-	BLACK QUEEN 8550
81.	Amar Nath Dutta	-	PROSERPINA
82.	Amar Nath Dutta	-	THE QUEEN
83.	Basudev Maity	-	My Imagine
84.	Basudev Maity	-	Still Life 1605

exhibition PACAYA 2022

PSA 2022-39; FIAP 2022-190; GTP11

gtp group of travel photographers

ACCEPTED PHOTOS FOR EXHIBITION

Theme C - OPEN – Color FIAP/PSA PID-C

85.	Dilip Desarker	-	Krishna_5632
86.	Dilip Desarker	-	Little monk_1496
87.	Samir Kumar Samanta	-	Prayer
88.	Sanjoy Sengupta	-	my best friend
89.	Soumen Kumar Ghosh	-	HIDE AND SEEK
90.	Sounak Banerjee	-	Fighting of Cocks
91.	Sounak Banerjee	-	Indian mountains
92.	Sounak Banerjee	-	Nude Spider
93.	Sudhir Saxena	-	ELEGANT
94.	Sudhir Saxena	-	PERFORMER
95.	Sudhir Saxena	-	SEXY
96.	Suman Saha	-	days of music
97.	Suman Saha	-	frightened soul
98.	Suman Saha	-	the seductress
	Indonesia		
99.	Ajar Setiadi	-	drinking
100.	Ajar Setiadi	-	mysterious girl
101.	Albertus Nugroho	-	Daily work
102.	Dewi Tandjung	-	Under The Rain
103.	Rawisyah Aditya	-	Angry
104.	Rubby Adhisuria	-	Flying
	Ireland		
105.	Beata Rosik	-	Ariadne's Thread
106.	Beata Rosik	-	The Dandelion
107.	Beata Rosik	-	Violinist
108.	Jarlath Judge	-	Cheers
109.	Jarlath Judge	-	Overflowing
	Italy		
110.	Anna Maria Mantovani	-	Il volo
111.	Antonella Tomassi	-	Sacred Immersion
112.	Biagio Salerno	-	Cinderella
113.	Biagio Salerno	-	La mela la mimosa e il vaso blu
114.	Bruno Oliveri	-	Sulla piazza 002
115.	Dario Riva	-	The girl with the black dog

exhibition PACAYA 2022

PSA 2022-39; FIAP 2022-190; GTP11

gtp group of travel photographers

ACCEPTED PHOTOS FOR EXHIBITION

Theme C - OPEN – Color FIAP/PSA PID-C

116.	Dario Riva	-	Motocross 61
117.	Dario Riva	-	Triathlon 16
118.	Giannattasio Roberto	-	Colors of Bilbao
119.	Ivana Sancandi	-	94407-39673-80938
120.	Luciano Cardonati	-	bambina birmana
121.	Luigi Carrieri	-	Rugby 07
122.	Luigi Carrieri	-	Rugby 09
123.	Pietro Bugli	-	Erika
124.	Pietro Bugli	-	Fieldwork
125.	Ruggero Bruno	-	Incipit
126.	Ruggero Bruno	-	La perla
127.	Silvestro Paletti	-	Tackle 14
128.	Veniero Rubboli	-	Traditional Maramures
		Macau	
129.	Chan Ieong Tam	-	Boxing15
130.	Chan Ieong Tam	-	Dancer56
131.	Chan Seng Tang	-	Horse Racing 22
132.	Chan Seng Tang	-	Kid Rugby 68
133.	Chan Seng Tang	-	Phantom 5
134.	Chan Seng Tang	-	Punch 36
135.	Fong Chi Ng	-	The shepherd gathered in the sheep
136.	Ka Chon Chiang	-	Jab
137.	Ka Chon Chiang	-	Run
138.	Ka Chon Chiang	-	Stop
139.	Kai Lon Tang	-	Going around the Nets 11
140.	Kai Lon Tang	-	Miro Girl 23
141.	Kai Lon Tang	-	Scattered World
142.	Kai Lon Tang	-	Viola in Wonderland 3
143.	Kin Keong Fu	-	Farmhouse Kitchen
144.	Kin Keong Fu	-	Kitchen Lovers
145.	Sherman Cheang	-	Dancing Together
146.	Sherman Cheang	-	Playing Time
147.	Su Fu Sou	-	Beautiful Circle C1
148.	Su Fu Sou	-	Drift Net C2

exhibition PACAYA 2022

PSA 2022-39; FIAP 2022-190; GTP11

group of travel photographers

ACCEPTED PHOTOS FOR EXHIBITION

Theme C - OPEN – Color FIAP/PSA PID-C

149.	Su Fu Sou	-	Herding C1
150.	Tak Cheong Pun	-	Beautiful Bird
151.	Tak Cheong Pun	-	Firework Dragon
152.	Tak Cheong Pun	-	He Tripped and Fell Down
	Malta		
153.	Gottfried Catania	-	Venice Gondola 2
	Morocco		
154.	Mohamed Tazi Cherti	-	THE MASTER
	Netherlands		
155.	Max Van Son	-	Gently Down the Stairs
	New Zealand		
156.	Dawn Kirk	-	Autumn Berries
	Poland		
157.	Antoni Rut	-	Oh how high
	Saudi Arabia		
158.	Abbas Alkhamis	-	Camel man
	Singapore		
159.	Kim Yiang Chng	-	Lake In The Mist 4
160.	Ramesh Letchmanan	-	Aesthetic Drummer
	Slovakia		
161.	Frantisek Toth	-	Fading Away
162.	Frantisek Toth	-	Lights in the Night
	South Korea		
163.	Hagwoo Nam	-	Harvest
164.	Hungmo Kim	-	SLEDDING THE SAND HILL
165.	Hungmo Kim	-	The longest night is tomorrow-10
	Spain		
166.	Gracia De La Hoz	-	Hera and scarf
167.	Gracia De La Hoz	-	My books
168.	Maria Luisa Amaya Montero	-	Adela
169.	Maria Luisa Amaya Montero	-	Don Juan
	Sweden		
170.	Goran Zebuhr	-	Art Studying
171.	Goran Zebuhr	-	Shy model

ACCEPTED PHOTOS FOR EXHIBITION

Theme C - OPEN – Color FIAP/PSA PID-C

172.	Monica Wennblom	-	Hello little girl No2
173.	Nils-Erik Jerlemar	-	Umbrella among Tables
	Taiwan		
174.	Chin Tzu Weng	-	cover each other01083
175.	Chin Tzu Weng	-	covered under umbrella01081
176.	Chin Tzu Weng	-	one high and one low01082
177.	Mei-Chen Tsai	-	Future
178.	Mei-Chen Tsai	-	Little Sister and Brother
179.	Mei-Chen Tsai	-	Yearn for
180.	Woodpecker Huang	-	miner work05
181.	Youlun Wu	-	green cat spider
182.	Youlun Wu	-	Redhaired family
183.	Youlun Wu	-	Water passion
	USA		
184.	Burr Preston	-	Namibia Sossusvlei sand dunes 2
185.	Cristian Donos	-	Freestyle FMX Jump no 21
186.	Mogens Hermansen	-	Cutting Edge
187.	Wei Lian	-	late fall snow
188.	Wei Lian	-	wheatland morning glow
189.	Wei Lian	-	working fisherman
	Vietnam		
190.	Do Van Dong	-	Tan thu
191.	Hai Vu	-	Duong ve ban
192.	Le Thanh Ngon	-	Nang Luong Sach 2
193.	Manh Cuong Vu	-	BABY AND MOTHER
194.	Nguyen Dao Duc	-	DAT DON
195.	Nguyen Dao Duc	-	NANG LUONG XANH
196.	Nguyen Dao Duc	-	THI CONG VACH DI DUONG
197.	Nguyen Xuan Truong	-	Khanh Thien rice paper
198.	Ninh Manh Thang	-	Nu cuoi cung thoi gian
199.	Thuan Le Van	-	Happiness
200.	Trong Thang Luu	-	Colored plates on the mountain
201.	Tu Buiduy	-	Thu Hang
202.	Tu Buiduy	-	Thu hoach Che

exhibition PACAYA 2022

PSA 2022-39; FIAP 2022-190; GTP11

group of travel photographers

ACCEPTED PHOTOS FOR EXHIBITION

Theme C - OPEN – Color FIAP/PSA PID-C

203.	Vu Duc Phuong	-	OM AP

exhibition PACAYA 2022

PSA 2022-39; FIAP 2022-190; GTP11

gtp group of travel photographers

ACCEPTED PHOTOS FOR EXHIBITION

Theme D - OPEN – mono FIAP/PSA PID-M

	Australia		
1.	David Woodcock	-	Up and Down
	Austria		
2.	Franz Schallmeiner	-	Duell
3.	Irene Ehrenreich	-	Faith 3469
4.	Johann Schrittwieser	-	Piroutte
5.	Johann Schrittwieser	-	Susi
	Belgium		
6.	Davy Van Gestel	-	Jasmine
7.	Eric Weytens	-	CECILE
8.	Eric Weytens	-	THE EYE
9.	Mathieu De Bosscher	-	Aspergekevers 8881
	Brazil		
10.	Fabio Dornelles	-	Fibonacci
11.	Thiago Campos	-	Maria Tereza
	Canada		
12.	Danlei Ye	-	The Himba people38
13.	Danlei Ye	-	Waorani tribe65
	China		
14.	Li Zhao	-	Mountains in the fog
	Cyprus		
15.	Klea Kyprianou	-	Young Elegant Woman
16.	Pantelis Kranos	-	Awaiting underwater
	England		
17.	Chris Whitty	-	Mel and recorder 52 mono
18.	Emma Davies	-	Deep In Thought
19.	Emma Davies	-	Hat and Coat
20.	John Lacey	-	Agitator For Voting Rights
21.	John Lacey	-	Dale Winton
22.	John Lacey	-	Thank You Kind Sir
23.	John Sykes	-	Black Eyed Gang
24.	Nigel Dalton	-	Ballerina and Shadow
25.	Nigel Dalton	-	Ballerina Splits
26.	Nigel Dalton	-	En Pointe

exhibition PACAYA 2022

PSA 2022-39; FIAP 2022-190; GTP11

gtp group of travel photographers

ACCEPTED PHOTOS FOR EXHIBITION

Theme D - OPEN – mono FIAP/PSA PID-M

27.	Paul Jackson	-	Morning Stroll
28.	Rob Palmer	-	Shapes
29.	Robin Price	-	Looking Through The Blinds
30.	Robin Price	-	Rimlit Mono
31.	Sandie Cox	-	Hiding Behind Mums Skirt
32.	Wendy Allard	-	Leonella
33.	Wendy Allard	-	Perfect Shadow
	Finland		
34.	Antti Seppala	-	Night bridge
35.	Merja Helander	-	Upside down
36.	Risto Raunio	-	On the way to meeting
37.	Risto Raunio	-	Thinking about
	France		
38.	Albert Debieve	-	Double vision aux Baux
39.	Albert Debieve	-	Eclat de rire
40.	Albert Debieve	-	Touche gagnée
41.	Stephane Fabre	-	FOETUS
42.	Stephane Fabre	-	OFFRANDE
43.	Stephane Fabre	-	POSE Z
44.	Stephane Fabre	-	VENUS
	Germany		
45.	Gerhard Boehm	-	Duo 5 - SW
46.	Gerhard Boehm	-	Light and Shadow 2
47.	Gerhard Boehm	-	Table Rop SW
48.	Gerhard Boehm	-	Table Top SW4
49.	Roland Kraft	-	Ice sun
	Greece		
50.	Eva Lambropoulou	-	ANXIOUS
51.	Eva Lambropoulou	-	DEAD END
52.	Eva Lambropoulou	-	WALK ON LINES
	Hong Kong		
53.	Ching Ching Chan	-	Inception
54.	Ching Ching Chan	-	Mono Dance
55.	Ching Ching Chan	-	Passionate Kimono

exhibition PACAYA 2022

PSA 2022-39; FIAP 2022-190; GTP11

gtp group of travel photographers

ACCEPTED PHOTOS FOR EXHIBITION

Theme D - OPEN – mono FIAP/PSA PID-M

56.	Ching Ching Chan	-	Three's Company
57.	Diana Chan	-	Workmanship
58.	Diana Chan	-	XingKing Pottery
59.	H W Chan	-	Lines Images M38
60.	H W Chan	-	Lines Images M39
61.	H W Chan	-	Stair Step M1
62.	H W Chan	-	Tree Bw
63.	Kwok Kei Daniel Tse	-	FSD Team
64.	Kwok Kei Daniel Tse	-	Girl boxing 701
65.	Kwok Kei Daniel Tse	-	Water girl BW005
66.	Ngar Shun Victor Wong	-	Break the Barrier
67.	Ngar Shun Victor Wong	-	Darkness Queen
68.	Ngar Shun Victor Wong	-	Men in Triangles
69.	Ngar Shun Victor Wong	-	Running to the Light
70.	Shiu Gun Wong	-	Attractive Pose
71.	Shiu Gun Wong	-	Gina 2
	Hungary		
72.	Gyongyi Hipsagh	-	Closed
	India		
73.	Amar Nath Dutta	-	BOHEMIAN 4
74.	Amar Nath Dutta	-	FOR EACH OTHER
75.	Amar Nath Dutta	-	SUSHMITA 3577
76.	Barun Sinha	-	Suchita 8626
77.	Basudev Maity	-	Black Dimond
78.	Basudev Maity	-	Dream of Cycling
79.	Basudev Maity	-	Pleasing 8787
80.	Dilip Desarker	-	Khadu sabar2_ 2078
81.	Dilip Desarker	-	Monk and his monkey_1767
82.	Dilip Desarker	-	Pari the sabar girl2_2464
83.	Dilip Desarker	-	Smiling sabar kids_ 2116
84.	Dwiparna Kumar Datta	-	Elephant family 117
85.	Sanjoy Sengupta	-	reflection
86.	Sounak Banerjee	-	Nude Prayer
87.	Sudhir Saxena	-	FULFILMENT

exhibition PACAYA 2022

PSA 2022-39; FIAP 2022-190; GTP11

group of travel photographers

ACCEPTED PHOTOS FOR EXHIBITION

Theme D - OPEN – mono FIAP/PSA PID-M

88.	Suman Saha	-	apprehensive
89.	Suman Saha	-	depressed
90.	Suman Saha	-	terrified soul
	Indonesia		
91.	Albertus Nugroho	-	About the violin
92.	Albertus Nugroho	-	Old man number 3
93.	Dewi Tandjung	-	Beautiful Mermaid
94.	Oscar Wijaya	-	spin move BW
95.	Rawisyah Aditya	-	Batik maker 02
96.	Rawisyah Aditya	-	Lifted Up
97.	Rawisyah Aditya	-	The philosopher
	Ireland		
98.	Beata Rosik	-	Girl with a Sunlower
99.	Beata Rosik	-	In The Web
100.	Beata Rosik	-	The Shell
	Israel		
101.	Menachem Sinai	-	Staircase 001
	Italy		
102.	Anna Maria Mantovani	-	Le tre suore
103.	Antonella Tomassi	-	Guardian of cows
104.	Antonella Tomassi	-	House of prayer
105.	Biagio Salerno	-	Vasi con uovo
106.	Dario Riva	-	Towards the gym
107.	Dario Riva	-	Generations
108.	Dario Riva	-	Homecoming
109.	Dario Riva	-	The strange shadow
110.	Ivana Sancandi	-	22621-39657-38553
111.	Ivana Sancandi	-	51505-19810-62391
112.	Ivana Sancandi	-	74736-15734-25376
113.	Luciano Cardonati	-	ragazzo uzbeko
114.	Luciano Cardonati	-	soldatini
115.	Luciano Cardonati	-	uzbekistan
116.	Luigi Carrieri	-	Rugby 01
117.	Luigi Carrieri	-	Rugby 04

exhibition PACAYA 2022

PSA 2022-39; FIAP 2022-190; GTP11

group of travel photographers

ACCEPTED PHOTOS FOR EXHIBITION

Theme D - OPEN – mono FIAP/PSA PID-M

118.	Luigi Carrieri	-	Rugby 05
119.	Ruggero Bruno	-	Mirror
120.	Simone Boddi	-	Covid fase 2
121.	Vincenzo Di Panfilo	-	Occhi
122.	Vincenzo Di Panfilo	-	Warriors hill
		Macau	
123.	Chan Ieong Tam	-	Bull Race6
124.	Chan Seng Tang	-	Boxing 34
125.	Chan Seng Tang	-	Chinese Folk Dance 33
126.	Chan Seng Tang	-	Drunken Dragon 41
127.	Chan Seng Tang	-	Punch 35
128.	Ka Chon Chiang	-	Left Jab
129.	Ka Chon Chiang	-	Uppercut
130.	Kai Lon Tang	-	Boxing 72
131.	Kai Lon Tang	-	Break Through 11
132.	Kai Lon Tang	-	Elegant Ballet
133.	Kai Lon Tang	-	Spike Attack through Defenders
134.	Kin Keong Fu	-	Follow my footsteps
135.	Kin Keong Fu	-	Follow The Traditional
136.	Kin Keong Fu	-	Give me the ball
137.	Kin Keong Fu	-	Striving Forward
138.	Kwok Tung Leung	-	Boiling water
139.	Kwok Tung Leung	-	Lonely boat
140.	Sherman Cheang	-	Dancing Girl
141.	Sherman Cheang	-	I Will Win
142.	Sherman Cheang	-	Working In Early Morning
143.	Su Fu Sou	-	Sailing Forward B1
144.	Tak Cheong Pun	-	Kicker Kick
145.	Tak Cheong Pun	-	Waiting for Passengers
146.	Tak Cheong Pun	-	You Sight I Defend Attack
		Morocco	
147.	Mohamed Tazi Cherti	-	HASSAN II MOSQUE
		Netherlands	
148.	Max Van Son	-	Complementary

exhibition PACAYA 2022

PSA 2022-39; FIAP 2022-190; GTP11

gtp group of travel photographers

ACCEPTED PHOTOS FOR EXHIBITION

Theme D - OPEN – mono FIAP/PSA PID-M

149.	Max Van Son	-	Slowly to the Exit
	Singapore		
150.	Kim Yiang Chng	-	Fish Farming 5
151.	Kim Yiang Chng	-	Fishing In The Morning 4
152.	Kim Yiang Chng	-	The Song Of Construction Sites
153.	Lee Eng Tan	-	Chomphunut 9
154.	Ramesh Letchmanan	-	Lady Drummer
155.	Ramesh Letchmanan	-	Shell Staircase
	Slovakia		
156.	Eva Ferenczi	-	Best friend
157.	Frantisek Toth	-	Buried Alive
	Slovenia		
158.	Janez Podnar	-	Heart of Vineyards 05
	South Korea		
159.	Hungmo Kim	-	Breastfeed
160.	Woorhee Lee	-	Moving and not moving
	Spain		
161.	Gracia De La Hoz	-	Blue hat
162.	Gracia De La Hoz	-	Clara 39
163.	Maria Luisa Amaya Montero	-	Don Alfonso
164.	Maria Luisa Amaya Montero	-	El hoy y el mañana
165.	Maria Luisa Amaya Montero	-	Harto de mascarilla
166.	Maria Luisa Amaya Montero	-	Hasta cuando
	Sweden		
167.	Goran Zebuhr	-	Me and myself
168.	Goran Zebuhr	-	Underground rush hour
	Taiwan		
169.	Chin Tzu Weng	-	turn the wheel01084
170.	Chin Tzu Weng	-	which one to choose01083
171.	Mei-Chen Tsai	-	My World
172.	Sheng-Hao Lee	-	Divergence 1
173.	Woodpecker Huang	-	Wonderful dance Smono
174.	Youlun Wu	-	Focus
175.	Youlun Wu	-	Grandparents

exhibition PACAYA 2022

PSA 2022-39; FIAP 2022-190; GTP11

group of travel photographers

ACCEPTED PHOTOS FOR EXHIBITION

Theme D - OPEN – mono FIAP/PSA PID-M

		USA	
176.	Burr Preston	-	Pier 24 Photo Museum 1
177.	Cristian Donos	-	Freestyle FMX Jump no 34
178.	Inge Vautrin	-	Concrete Pier
179.	Melissa Cramer Sonnen	-	Meerkat
180.	Wei Lian	-	granary in morning sun
181.	Wei Lian	-	two fishermen catching fish
182.	Wei Lian	-	yin and yang beach
		Vietnam	
183.	Ha Phi Thi Thu	-	Silent Loves
184.	Hai Vu	-	Han han
185.	Hai Vu	-	Quang luoi
186.	Hoang Tri Thuc	-	Truyen nghe
187.	Le Thanh Ngon	-	Bo Choi
188.	Le Thanh Ngon	-	DAM DANG
189.	Manh Cuong Vu	-	DZAO RED GIRL 1
190.	Nguyen Van Toan	-	Carry fiewood 1
191.	Nguyen Dao Duc	-	BINH MINH CONG TRUONG
192.	Nguyen Xuan Truong	-	Saxophonist
193.	Nguyen Xuan Truong	-	Wait
194.	Trong Thang Luu	-	Childhood om mother' s back
195.	Tu Buiduy	-	Len Nuong
196.	Vu Duc Phuong	-	LOI NGUYEN CAU

exhibition PACAYA 2022

PSA 2022-39; FIAP 2022-190; GTP11

gtp group of travel photographers

STATISTICS

RECIEVED / ACCEPTED BY THEMES / SECTIONS

RECIEVED			
Theme	**Authors**	**Photos**	**Countries**
PHOTO TRAVEL (color/mono) FIAP/PSA F	187	744	44
B - NATURE (color/mono) FIAP/PSA ND	184	734	44
C - OPEN – Color FIAP/PSA PID-C	203	810	44
D - OPEN – mono FIAP/PSA PID-M	197	783	44
Total	***205***	***3.071***	**44**

ACCEPTED			
Theme	**Authors**	**Photos**	**Countries**
PHOTO TRAVEL (color/mono) FIAP/PSA F	114	186	36
B - NATURE (color/mono) FIAP/PSA ND	96	184	31
C - OPEN – Color FIAP/PSA PID-C	118	203	36
D - OPEN – mono FIAP/PSA PID-M	106	196	31
Total	***205***	***769***	**44**

RECIEVED / ACCEPTED [%]			
Theme	**Authors**	**Photos**	**Countries**
PHOTO TRAVEL (color/mono) FIAP/PSA F	60,96%	25,00%	81,82%
B - NATURE (color/mono) FIAP/PSA ND	52,17%	25,07%	70,45%
C - OPEN – Color FIAP/PSA PID-C	58,13%	25,06%	81,82%
D - OPEN – mono FIAP/PSA PID-M	53,81%	25,03%	70,45%
Total	***100,00%***	***25,04%***	**100,00%**

exhibition PACAYA 2022

PSA 2022-39; FIAP 2022-190; GTP11

gtp group of travel photographers

STATISTICS

RECIEVED / ACCEPTED BY COUNTRIES

RECIEVED / ACCEPTED

Countries	Authors		Photos							
			Theme A		Theme B		Theme C		Theme D	
	Rec	Acc	Rec	Acc	Rec	Acc	Rec	Acc	Rec	Acc
Australia	8	8	24	6	32	9	32	1	32	1
Austria	5	5	21	3	20	5	20	3	20	4
Bahrain	1	1	4	1	4	-	4	-	4	-
Belarus	1	1	4	-	4	-	4	1	4	-
Belgium	5	5	20	4	20	7	20	5	20	4
Brazil	5	5	12	1	20	5	17	2	16	2
Canada	2	2	4	-	4	1	4	-	4	2
Chile	1	1	4	4	4	-	4	1	4	-
China	2	2	8	4	4	1	8	2	8	1
Cyprus	2	2	8	3	4	-	8	1	8	2
Czech Republic	2	2	4	-	4	1	8	1	8	-
Denmark	2	2	8	1	8	1	8	1	8	-
England	17	17	52	10	60	19	64	19	60	17
Finland	7	7	24	4	24	4	28	3	20	4
France	5	5	20	2	20	4	20	7	20	7
Germany	4	4	16	1	16	2	16	5	16	5
Greece	2	2	8	4	8	1	8	3	8	3
Hong Kong	8	8	28	13	28	20	32	20	32	19
Hungary	6	6	24	5	24	10	24	4	24	1
India	14	14	52	20	48	12	57	19	52	18
Indonesia	6	6	24	3	24	7	24	6	24	7
Ireland	2	2	4	2	4	-	8	5	8	3
Israel	1	1	4	-	4	2	4	-	4	1
Italy	19	19	74	16	64	5	76	19	76	21
Macau	10	10	40	18	40	23	40	24	40	24
Malta	1	1	4	3	4	3	4	1	4	-
Morocco	1	1	4	-	4	1	4	1	4	1
Netherlands	1	1	4	1	4	-	4	1	4	2
New Zealand	1	1	4	-	4	1	4	1	4	-
Poland	1	1	4	-	4	-	4	1	4	-

exhibition PACAYA 2022

PSA 2022-39; FIAP 2022-190; GTP11

gtp group of travel photographers

STATISTICS

RECIEVED / ACCEPTED BY COUNTRIES

RECIEVED / ACCEPTED

Countries	Authors		Photos							
			Theme A		Theme B		Theme C		Theme D	
	Rec	Acc	Rec	Acc	Rec	Acc	Rec	Acc	Rec	Acc
Saudi Arabia	1	1	4	3	4	-	4	1	4	-
Serbia	1	1	4	1	4	-	4	-	4	-
Singapore	3	3	12	3	12	2	12	2	12	6
Slovakia	2	2	8	3	8	1	8	2	8	2
Slovenia	1	1	4	-	4	-	4	-	4	1
South Africa	3	3	12	2	12	1	12	-	12	-
South Korea	4	4	15	2	14	1	16	3	15	2
Spain	2	2	8	2	4	-	8	4	8	6
Sri Lanka	1	1	4	1	4	-	4	-	4	-
Sweden	3	3	8	1	8	-	12	4	12	2
Taiwan	5	5	16	3	20	13	20	10	20	7
Ukraine	2	2	8	1	8	1	8	-	8	-
USA	16	16	60	12	60	14	64	6	64	7
Vietnam	19	19	70	23	60	7	76	14	68	14
Total	***205***	***205***	***744***	***186***	***734***	***184***	***810***	***203***	***783***	***196***